

KINGDOM OF CAMBODIA
Nation Religion King

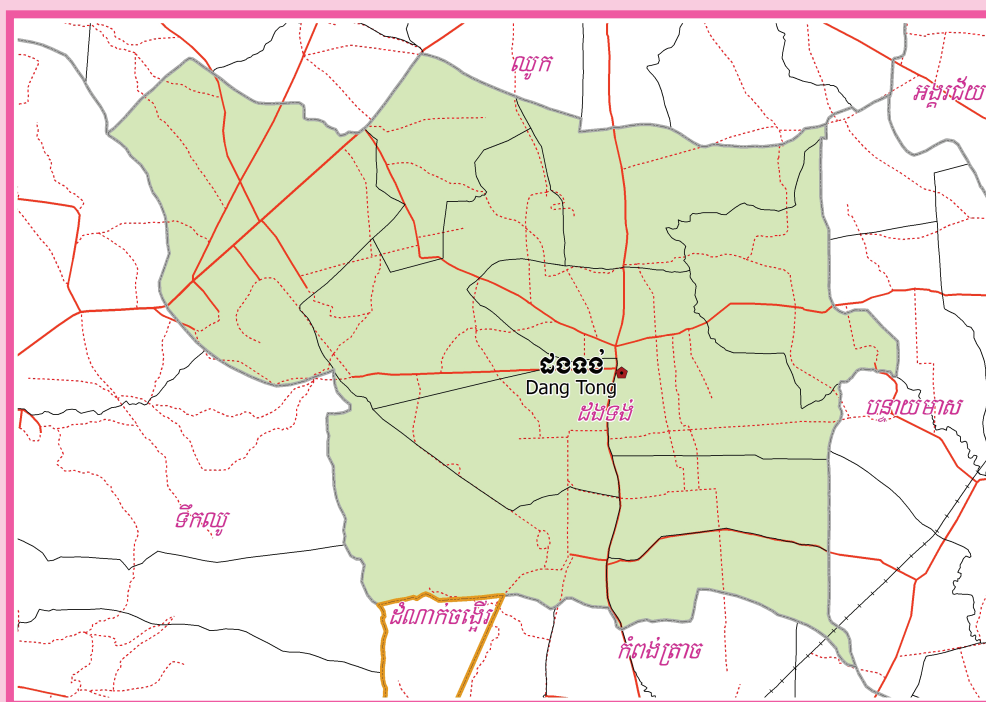

**National Committee for Sub-National
Democratic Development (NCDD)**



DANG TONG DISTRICT DATA BOOK 2009

District Code Nr: 705
Kampot Province

October 2009

Dang Tong District Data Book 2009

District Code Nr: 705

Kampot Province

Table of Contents

List of Abbreviations	i
Glossary.....	ii
Preface	vi
Introduction	vii
SECTION A: GEOGRAPHY	1
1 Administration and Infrastructure.....	3
2 Land Use and Natural Resources.....	5
3 Geography	7
3.1 Land Area	7
3.2 Distances between Offices	7
SECTION B: DISTRICT PROFILE	9
1 General Information	10
1.1 Population of the District.....	10
1.2 Occupations	11
1.3 Property	13
2 Infrastructure and Economy.....	15
2.1 Roads in meters over 3 years.....	15
2.2 Sewerage Pipes in meters over 3 years.....	15
2.3 Drainage and Bridges	15
2.4 Services in the District	15
2.5 Agriculture.....	16
3 Social Aspects	26
3.1 Education	26
3.2 Health.....	33
3.3 Water and Sanitation	35
3.4 Vulnerable groups.....	39
3.5 Migration	41
4 Natural Resources and Environment (NRE).....	43
4.1 Families involved with NRE issues over 3 years	43
4.2 Percentage of Families involved with Natural Resource issues, by Commune, for 2008	43
4.3 Percentage Houses with access to Garbage collection and Families affected by environmental Pollution, by Commune, for 2008	43
4.4 Percentage Families using chemical Fertilizer and chemical Pesticides, by Commune, for 2008 ..	43
5 Administration and Security	44

5.1	Birth Registration across 3 years.....	44
5.2	Number of unregistered Infants born in 2008, by Commune	44
5.3	Registered criminal Cases over 3 years	44
5.4	Registered criminal Cases per 10,000 people, by Commune, for 2008.....	44
5.5	Number of registered Land Disputes, by Commune, in 2008	44
6	Gender	45
6.1	Registered Domestic Violence over 3 years.....	45
6.2	Percentage of registered cases of Families experiencing domestic Violence, by Commune, in 2008	45
6.3	Women's involvement over 3 years.....	45
6.4	Percentage of Female Participants in Civil Society and of 18-60 year women with uncertain Jobs, by Commune, in 2008	46
6.5	Female-headed Households over 3 years.....	46
6.6	Percentage female-headed Households and with Children of less than 5 years old, by Commune, in 2008	46
7	Indigenous People in the District	47
7.1	Ethnic Minorities in the District over 3 years.....	47
7.2	Other Minorities in the District over 3 years.....	47
	SECTION C: PLANS AND PROJECTS	49
8	Priorities and Plans	51
8.1	Priorities of Commune Councils for 2009 in the District by Sector	51
8.2	Temporary Agreements by Commune, for 2009	60
8.3	Outputs, estimated and actual costs of C/S Fund Projects between 2005 and 2008, by Commune	71
8.4	Total Expenditure on C/S Fund Projects by sector and commune between 2005 and 2008.....	73
8.5	Actual 2009 C/S Fund projects by Commune	74
9	District level Projects from 2006 to 2009	77
9.1	District Initiative Infrastructure Projects from 2006 to 2009	77
9.2	District Initiative Service Projects from 2006 to 2009	78
9.3	Inter Commune Council Projects in 2008 and 2009	79
9.4	Other Projects in 2008 and 2009	80
	SECTION D: SERVICES AND ORGANIZATIONS	81
10	Infrastructure.....	83
10.1	Length of and Expenditure on Roads in 2008, by District	83
10.2	Scale of and Expenditure on Irrigation in 2008, by District.....	83
10.3	Power Supply in 2008, by District	84
11	Health Facilities.....	85

11.1 Health Facilities in the Province, by Operational District.....	85
11.2 Health Facilities and Staff in the province, by Operational District.....	85
11.3 Deliveries in 2007 in the Province, by Operational District.....	87
12 Education	88
12.1 Schools, Classes, Students, Staff, for for all levels, for 2007/2008 by District.....	88
12.2 Characteristics of Schools and School Principals for 2007/2008 by Commune	88
12.3 Enrolment by Level of Education, 2006/2007 by Commune	89
12.4 Enrolment by Level of Education, 2007/2008 by Commune	89
12.5 Aspects of Enrolment for 2007/2008 by Commune.....	90
12.6 School Buildings for all schools in the District for 2007/2008, by Commune	90
12.7 Conditions of Classrooms and Existence of Separate School Office and Library, by Commune	91
12.8 Community Participation and Financing across all schools in the District for 2007/2008 by Commune	91
12.9 Percentage Student Flow Rates and Graduation by level 2006/2007, by Commune	91
13 Staff and Resources at the District	93
13.1 District Councilors elected in 2009	93
13.2 Committees of the Council.....	93
13.3 Board of Governors.....	94
13.4 Offices under Sala Krong, Sala Srok and Sala Khan	94
13.5 Municipality/District/Khan line offices.....	94
13.6 Properties and Equipment of District Administration	95
13.7 Registered Revenue of the District Administration in 2008	96
13.8 Services in the District	96
13.9 Civil Society Organizations active in the District.....	96
13.10 Private Sector Organizations.....	97
SECTION E: POVERTY DATA	99
14 Data on Poverty	101
14.1 Predicted Poverty Rates for 2009, by commune	101
14.2 Poverty data from survey.....	101

List of Abbreviations

#	Number
AGR	Agriculture
BR	Birth Registration
C. Pilot	Piloted Commune
C/S	Commune / Sangkat
CBO	Community-Based Organization
CDB	Commune Database
CDPD	Commune Development and Planning Database
CIP	Commune Investment plan
CLTS	Community Led-Total Sanitation
Comm.	Commune
Com Cov	Commune Covered
CPA	Complementary Package of Activities
CPS	Community Preschool
CCWC	Commune Committees for Women and Children
DANIDA	Danish International Development Agency
DDLG	Democratic Development and Local Governance Project (EC-UNDP)
DFID	Department For International Development (UK)
DIP	District Initiative Project
DIS	District Information System
District PDRD	District Office of Rural Development
District WP	District Work Plan
DIW	District Integration Workshop
DoLA	Department of Local Administration
Dr	Doctor
DWRM	District Office of Water Resource and Meterology
ECD	Early Childhood education (part of PE)
EMIS	Education Management Information System
Event IC	Celebration of International Days
FDH	Former District Hospital
GTZ	German Society for Technical Cooperation (Gesellschaft für Technische Zusammenarbeit GmbH)
Ha	Hectare
HC	Health Center
HC (NB)	Health Center (no building)
HH	Headed Household
HSI	Intervention for Health
HP	Health Post
HW	Hand Washing
ICC	Inter Commune Council
IFAD	International Fund for Agricultural Development
IND	Industry
Inter-commune	Inter-Commune Project Management Committee or Inter-commune project
IO	International Organization
LASED	Land Allocation for Socio-Economic Development
LGCR	Local Governance for Children's Rights
M&E	Monitoring and Evaluation
MA	Medical Assistant
MoEYS	Ministry of Education, Youth and Sports
MoH	Ministry of Health

MoP	Ministry of Planning
MPA	Minimum Package of Activities
MW1	Primary Midwives
MW2	Secondary Midwives
n/a	Not available
NCD	National Contracts Database
NCDD	National Committee for Sub-National Democratic Development
NGO	Non-Governmental Organization
NRML	Natural Resources Management and Livelihood
NU1	Primary Nurse
NU2	Secondary Nurse
OD	Operational District
ODF	Open Defecation Free
Ope. Costs	Operational Costs
Others	Other Staff
PBW	Public Works
PDoEYS	Provincial Department of Education, Youth and Sport
PDRD	Provincial Department of Rural Development
PDWRM	Provincial Department of Water Resource and Meteorology
PE	Parenting Education
PHAST	Participatory Hygiene and Sanitation Transformation
PHD	Provincial Health Department
PID	Project Information Database
PMC	Project Management Committee
Pop 04-05	Population Covered 2004 or 2005
PSDD	Project to Support Democratic Development through Decentralization and Deconcentration
RRD	Rural Road Development
RH	Referral Hospital
RILGP	Rural Investment and Local Governance Project
RPRP	Rural Poverty Reduction Program
RuLIP	Rural Livelihoods Improvement Program
SIDA	Swedish International Development Cooperation Agency
SPPA	Senior Provincial Program Advisor
TBA	Traditional Birth Attendant
UNDP	United Nations Development Project
UNICEF	United Nations Children's Fund
Vil	Village
Vil Cov	Village Covered
VIL-HC	Distance from Village to Health Center
WASH	Water, Sanitation and Hygiene
WRM	Water Resource and Meteorology

Glossary

C/S Fund: The Commune/Sangkat Fund is established and managed by the Government of Cambodia to provide financial support for development projects and administrative costs of Commune/Sangkat Councils. The amount is determined as a percentage of the National Budget (for 2009: 2.8% over the 2008 budget) and is expected to increase gradually over the years. The total 2009 budget under this fund is \$ 27,643,902 (of which \$ 19,272,170 is for Development Projects and \$ 8,371,731 for Administration). Under the Rural Investment and Local Governance Project the World Bank currently reimburses the costs of development projects if these meet the Bank's criteria.

CDB: the Commune Data Base is a national database, compiled by the Ministry of Planning, on the basis of detailed questionnaires, completed at village and commune level, which are then sent to the Departments of Planning for data entry. The most recent round of data collection took place at the end of 2008 (and is reflected in the District Data Books). Commune, District and Provincial Profiles can be generated from this database and should be available from provincial Departments of Planning.

CDPD: the Commune Development and Planning Database is a database maintained by Departments of Planning and Ministry of Planning, recording proposed activities as determined and prioritized by Commune and Sangkat Councils; the Temporary Agreements between these councils and supporting agencies, as decided at District Integration Workshops and details on projects that actually take place at commune, district and provincial levels.

CIP: The Commune Investment Plan is a rolling three-year plan, developed and decided by the Commune or Sangkat Council. It sets priorities and identifies the projects proposed for the years to come.

Commune and Sangkat (C/S): the Communes (in rural areas) and Sangkats (in urban areas) are the lowest and smallest units of local government. Councils are elected directly, once in five years, for the 1417 Communes and 204 Sangkats. In the C/S there are 14,119 villages, which have Village Chiefs, but don't constitute a formal level of local government.

DIP: the District Initiative Project is jointly supported by the MDLF (Multi-Donor Livelihood Facility (supporting the NRM&L Program)) and PSDD. In 2009 it covers 106 districts, 60% of the total in the country, with a budget of \$ 3.2 million. It is focused on capacity development in planning, democratic development, public competitive procurement, financial management and service delivery.

DIS: The District Information System is a national database maintained by NCDD, recording resources, staff, revenue, infrastructure and equipment available in the 193 Districts and Khans throughout the country. The last update took place in July 2009.

District, Municipality and Khan constitutes the third level of Government in Cambodia. There are 159 rural Districts, 26 Municipalities and 8 Khans of Phnom Penh Capital. They all have Councils which were, for the first time, elected in May 2009, by the Commune/Sangkat Councilors. These councils have a mandate for 5 years.

DIW: District Integration Workshops are held between July and October, to bring Commune/Sangkat Councils, looking for support for their projects, together with the governmental and non-governmental agencies that may provide support.

ICC: Inter Communes Council projects are executed in 10 provinces under the Democratic and Decentralized Local Governance Project (DDLG). This five year project (2006-2010) is executed by Ministry of Interior and funded by the European Commission and UNDP. The project focuses on improving dialogue partnership and accountability; create a network of Commune Councils at the provincial and national level and support and contribute to local area development for poverty reduction. The work under the ICC component supports investments and services formulated through inter-commune dialogue and planning.

MEDiCAM: A non-profit and non-partisan membership organization for NGOs active in Cambodia's health sector. It is the primary networking agency for health-related NGOs.

NCDD: the National Committee for sub-National Democratic Development is the inter-ministerial body charged with the implementation of the Organic Law (a key legislative document, adopted in 2008, outlining the envisaged decentralization). NCDD also channels substantial financial assistance by a number of Development Partners, to projects and programs at various levels. This amounted to over \$ 91 million in 2008. More information at: www.ncdd.gov.kh. This website also provides access to reports, manuals, legal documents, details on projects and more.

OD: the Operational Districts are the districts as defined and used by the Ministry of Health. These do not coincide with the 193 (Administrative) Districts and Khans, as used by all other RGC agencies. The Operational Districts are usually larger, and so there are 77 Operational Districts against 193 administrative Districts and Khans. However they do fit within the boundaries of administrative provinces.

PID: The Project Information Database is the database maintained by NCDD at national and sub national level, to follow all aspects of projects by Commune and Sangkat Councils, including the C/S Fund projects

Provincial Investment Fund (PIF)

The Provincial Investment Fund is allocated to all Provinces and Municipalities according to a population based formula. Part of the fund is earmarked for support to planning activities of the Provincial / Municipal Department of Planning; and to gender mainstreaming activities of the Provincial Department of Women's Affairs. The remaining "un-earmarked PIF" is allocated by PRDC to sectoral technical departments against established criteria and in response to proposals with prioritisation taking into account: priorities formulated by the CS Councils and aggregated by District into District Priority Activities Matrices (DPAM); alignment with national planning and poverty alleviation criteria, complementarity with other planned activities; and performance of the Department concerned in implementation of activities in previous years. With this provisional allocation, the Department then programs activities through the District Integration Process. Finally, the agreed activities, plus support costs amounting to no more than 25% of the total, are included in a sub-contract signed between PRDC and the Department, pursuant to the overall PSDD contract signed between NCDD and PRDC. Total budget has been around \$ 2 million per year.

Province: the 23 Provinces and Phnom Penh Capital City represent the 2nd layer of government. They vary in size, from very small, like Kep (approx. 36,000 people) and Pailin (approx. 70,000 people), or large but with small populations, like Mondulkiri (over 60,000 people), and Ratanakiri (over 153,000) to densely populated and large, like Kampong Cham (over 1.7 million people) and Kandal (approx. 1.4 Million people).

PSDD: the Project to Support Democratic Development through Decentralization and Deconcentration is funded by DFID (UK), SIDA (Sweden) and UNDP and runs from 2006 till the end of 2010 (including a one year extension). Annual budgets range from \$ 11 million to over \$ 18 million. The project provides core technical support to NCDD and to the provinces, financial support to the C/S Fund, District Initiative, Provincial Investment Fund and capacity building support through training, studies and advisory services.

RILGP: The Rural Investment and Local Governance Project is a World Bank funded project that provides substantial support to C/S Fund projects and to developing the required infrastructure, policies, systems and skills. It started in 2003 with a Loan for \$ 22 million for 2003-2007 and was then extended with a Grant of \$ 36 million for the period of 2007-2010. Discussions about a possible RILGP 2 are taking place between RGC and the World Bank.

RPRP: the Rural Poverty Reduction Project is a seven year project from 2004 till 2010, funded by IFAD and UNDP and implemented through the Ministry of Agriculture, Forestry and Fishery, supported by the Ministry of Interior and facilitated by NCDD. The project is active in the provinces Prey Veng and Svay Rieng and focuses on 120,600 households below poverty line. The objective is poverty reduction with the active participation of the poor through improved livelihoods, Strengthened capacity, Sustainable farming systems and natural resource management, new and/or rehabilitated infrastructure development, increase accessibly to technology, services and markets for their economic and social development.

RULIP: the Rural Livelihoods Improvement Project is implemented by the Ministry of Agriculture Forestry and Fisheries (MAFF)' Project Support Unit- PSU, with the NCDD playing the role of cooperating agency. Funded by IFAD and UNDP, the project will run till 2014. The target group consists of poor households who have little or even no land, few livestock or other assets and often many dependents. The main goal of the project is to directly or indirectly improve the livelihood systems, food security and incomes of a total of 33,900 rural poor, ethnic minority and female headed households in targeted village of Kratie, Preah Vihear and Ratanakiri provinces in a sustainable manner.

Seth Koma: The UNICEF funded Seth Koma program focuses on measurable action for children and women. During 2006 -2010 it is implemented in six provinces. Government and UNICEF pursue a set of inter-related goals, addressing critical stages of the life cycle of the child: a) Mothers have safe pregnancies and deliveries and healthy newborns; b) best possible start in life of infant; c) Children enter schools at the right age of six years; d) Children are protected from exploitation, abuse, violence, discrimination and other risks; and e) Youth and adolescents acquire life skills, express their views, participate in the decisions.

Preface

The Government of Cambodia attaches great importance to optimal use of scarce resources and to participatory planning and management at all levels. The Organic Law which was adopted in 2008 provides the legal context for further steps towards improving and decentralizing planning, management and monitoring, and towards greater accountability and transparency of institutions at sub-national levels.

The Government has established elected Councils at the sub-national levels, and we will progressively give them the responsibilities, together with the human and financial resources, to deliver a wide range of public services. They will be more democratic, more efficient, more transparent and accountable, better at addressing gender and other inequalities, and at fighting corruption. We recognize that development does not come from government alone; it needs the involvement of citizens, civil society and the private sector, and the new system will facilitate this.

A central element in this process is the availability of information on any aspect of development to all concerned parties. The newly elected Councillors at District and Khan level, line departments operating at these levels, but also NGOs, Development Partners, Commune Councillors and citizens throughout Cambodia need information on problems and requirements, resources and opportunities, services and agencies, plans and projects. They will need such information to better understand the present situation, set targets for the future, monitor progress, know what others are doing and to apply resources wisely and this is the reason the District Data books will be so valuable.

The District Data Books are a major step towards full transparency and towards informed planning and decision-making. They provide all available data at District, Khan, Commune and Sangkat level in easily accessible formats, in Khmer and English, through over 16,000 printed copies, CD-ROMs and the NCDD website.

This is the first time in Cambodia (and possibly in South East Asia) that such detailed information is made so widely available and NCDD should be commended for the hard work that has gone into this. We also thank the Ministry of Planning, which provided the detailed data of the Commune Data Base, the sectoral ministries and provincial authorities who contributed data and the Development Partners who provided financial support.

It is our sincere hope that the publication of the District Data Books will strengthen capacities, especially at district levels, for evidence-based development planning. We also hope that this information will deepen the understanding among Ministries, Provincial Authorities, Development Partners, NGOs and research agencies of the realities at commune and district levels.

We call upon all to use and distribute this information, complement or correct where appropriate and to contribute new data in the years to come.

Sar KHENG

Deputy Prime Minister, Minister of Interior and Chairman of NCDD

Introduction

Purpose

The purpose of the District Data Books is to bring together information on any aspect of life and development of Districts, Khans, Communes and Sangkat, together and make this widely available. The primary targets are the newly elected District Councilors, district level line departments, provincial agencies, Development Partners and NGOs operating at this level. They need detailed knowledge on current living conditions, natural resources, infrastructure, agriculture and other economic activities, current service levels, past and planned projects and available resources.

While much information exists on many of the above aspects, it is often hard to access that information and much is lost to reports, databases and statistics that are not widely shared. Data are often only available in one language and often out-of-date, and many reports cover only one sector or region.

We found that these problems are especially acute at the district level. Now that Districts are becoming a much more significant level of local government and development planning, there is an urgent need for wide-ranging data to be used for setting base-lines, planning and prioritizing, monitoring and learning.

Approach

We have attempted to identify and compile all available statistics, reports, maps and other data at district and/or commune level. From this we have selected information that is available for all or most districts, reasonably reliable and up-to-date, sufficiently detailed and of possible interest to development planners, decision makers, agencies and citizens.

The major sources of the information in these District Data Books are:

- a) The Commune Data Base information over the years 2006 to 2009 (the most recent data were collected late last 2008), as compiled by the Ministry of Planning
- b) Detailed information directly collected from the Ministry of Health, the Ministry of Education, Youth and Sports and (for maps) the Ministry of Land Management, Urban Planning and Construction
- c) The Project Information Database (PID) at NCDD (up-to-date)
- d) The Commune Development and Planning Database (CDPD) (up to date)
- e) The District Information System (DIS) (updated per Mid 2009)
- f) Direct data collection at provincial and district level on private sector, irrigation, roads, and electricity, through provincial agencies
- g) Medical data collected from MEDiCAM
- h) The ID Poor Project – for poverty data on a number of provinces and districts
- i) NCDD's work on predictive poverty rates
- j) Specific projects for outputs, plans and budgets (Seth Koma, RILGP, RPRP and ICC)

Limitations of the data

We are fully aware that the data we collected are not always complete, consistent or correct. While we have rejected information that was wrong or very incomplete, we decided not to aim for statistical and scientific perfection, but to include information that is useful, relevant

and comprehensive. We also accepted different sources for the same data as this may encourage discussion on the quality of the respective data.

We strongly encourage anyone who notes errors or incompleteness in these data to contact us and to share their data. We hope that the next round of producing such District Data Books can draw on wider sources and more complete data.

We encourage the District Administrations, who receive these data also in digital format, not only to use these for their planning and monitoring, but also to start correcting and updating these data and to share new data with NCDD for future use.

Contents

The information in the following pages is organized in five sections:

- a) **Geographical data:** this section provides maps on infrastructure and administration and on land use and natural resources management. These maps are also provided in large format to all Districts and Khans.
- b) **District Profile:** this presents wide ranging data, covering 2006 – 2009, at district and commune level, extracted from the Commune Data Base, but edited for better understanding.
- c) **Plans and Projects:** this section presents development priorities determined by Commune and Sangkat Councils, Temporary Agreements, outputs and expenditure of major projects at Commune and District level over 2006 – 2008 and plans and budgets for 2009.
- d) **Services and Organizations:** this section provides details on key infrastructure (roads, electricity, irrigation systems) and services in health and education at district and commune level. It also provides an inventory of resources at the District Administration, NGOs operating in the district and private sector agencies active in the district.
- e) **Poverty Data:** this section provides predicted poverty rates for 2009 for all districts and communes and detailed poverty data compiled and processed by the ID Poor project for those that have been covered by this project.

The future

It is our hope that this is the start of a longer-term process. We hope that a next edition of these District Data Books will offer more comprehensive, correct and up-to-date information. We hope that the District Administrations will not only start using this information, but also improve and update it. For this they are all provided with the full data set in digital format.

We invite agencies, projects and experts to send reports, statistics and maps that could be used for a next version to us and we invite all users of the District Data Books to inform us about errors, updates and inconsistencies. Please contact us through info@ncdd.gov.kh

We now invite you to browse through this data book. You may open this randomly or use the table of contents and go to the aspects that have your special interest.

We hope that you will be informed, surprised and assisted. We hope, above all, that this information will lead to a deeper understanding of causes and effects of poverty, to purposeful decisions on how to tackle those causes and to greater transparency in using scarce resources for the benefit of all.

Martin de Graaf
Program Advisor, PSDD/NCD

SECTION A: GEOGRAPHY

1 Administration and Infrastructure

Please see separate folder containing A3 maps.

2 Land Use and Natural Resources

Please see separate folder containing A3 maps

3 Geography

3.1 Land Area

Total Land Area (ha)	Forest Land Area (ha)		Cultivation Land Area (ha)	Construction Land Area (ha)	Other Land Area (ha)
	Total	Flooded Forest Area			
34500	14693	0	15809	3635	363

3.2 Distances between Offices

Location	Distance (Km)
From District Office to C/S Office of Damnak Sokram	3.5
From District Office to C/S Office of Dang Tong	2.5
From District Office to C/S Office of Khcheay Khang Cheung	6
From District Office to C/S Office of Khcheay Khang Tboung	6.5
From District Office to C/S Office of Mean Ritth	2.5
From District Office to C/S Office of Srae Chea Khang Cheung	2.3
From District Office to C/S Office of Srae Chea Khang Tboung	7
From District Office to C/S Office of Totung	5
From District Office to C/S Office of Angk Romeas	12
From District Office to C/S Office of L'ang	14

SECTION B: DISTRICT PROFILE¹

¹ All data in this section come from the Commune Database (CDB) unless otherwise specified. These include primarily new CDB data, collected late 2008, and some data from earlier years. Please note that percentages are rounded to the nearest whole number.

1 General Information

1.1 Population of the District

1.1.1 Total Population

Number of families	2005	2006	2007	2008
Total number of families	10,795 families	11,525 families	11,560 families	11,801 families
Increase (+)/Decrease (-) in nr of families		7%	0%	2%
Total population	52,483 pers	58,768 pers	61,081 pers	57,255 pers
Increase (+)/Decrease (-) in nr of people		12%	4%	-6%
Number of female Headed Households (HH)	2,763 families	2,876 families	2,315 families	2,820 families

Note: Percentages of population and increase/decrease are calculated on basis of the previous year. A negative sign in front of the percentage indicates a decrease in population.

1.1.2 Population, by Commune, in 2008

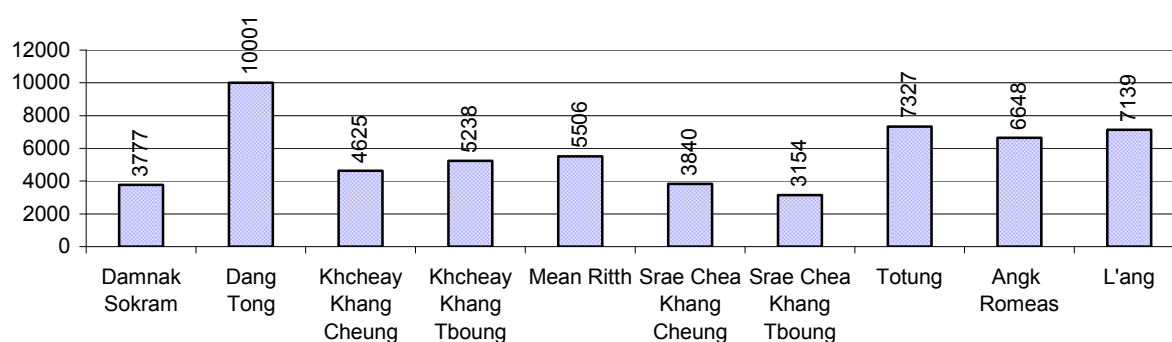

1.1.3 Population, by Age Group, over 3 years

Population by age group	2006	2007	2008	
	%	%	%	Number
Age 0-5 years (as percentage of the population)	15%	14%	13%	7,226 persons
Male 0-5 yrs	51%	50%	49%	3,529 persons
Female 0-5 yrs	49%	50%	51%	3,697 persons
Age 6-17 (as percentage of the population)	31%	31%	31%	17,647 persons
Male 6-17 yrs	51%	50%	51%	9,012 persons
Female 6-17 yrs	49%	50%	49%	8,635 persons
Age 18-60 (as percentage of the population)	49%	50%	51%	29,030 persons
Male 18-60 yrs	49%	48%	48%	13,869 persons
Female 18-60 yrs	51%	52%	52%	15,161 persons
Age 61 above (as percentage of the population)	5%	6%	6%	3,352 persons
Male 61	46%	47%	45%	1,516 persons
Female 61	54%	53%	55%	1,836 persons

Note: The overall percentage for each age group is calculated on the basis of the total population. The gender distribution of each group is calculated on the basis of the population within that particular age group.

1.2 Occupations

1.2.1 Percentage of families with a particular Occupation over 3 years

This table shows the percentage of the population who have a particular occupation (job), for example the percentage of the population in the district who are rice farmers, furniture crafter, trader, etc.

Description	2006	2007	2008	
	%	%	%	Number
Families whose main occupation is agriculture	99%	99%	99%	11,681 Families
Families whose primary occupation is rice farming	99%	98%	99%	11,679 Families
Families whose primary occupation is cultivating long-term crops	0%	0%	0%	0 Families
Families whose primary occupation is cultivating short-term crops	0%	0%	0%	1 Families
Families whose primary occupation is cultivating vegetable	0%	0%	0%	0 Families
Families whose primary occupation is fisherman	0%	0%	0%	0 Families
Families whose primary occupation is livestock farmer	0%	0%	0%	1 Families
Families whose primary occupation is NTFP collection	0%	0%	0%	0 Families
Families whose main occupation is craft work	0%	0%	0%	0 Families
Families, whose main occupation is in furniture craft, wooden, rattan, vine, bamboo	0%	0%	0%	0 Families
Families whose main occupation is in metal, aluminum, glass goods production	0%	0%	0%	0 Families
Families whose main occupation is food production	0%	0%	0%	0 Families
Families whose main occupation is tire, plastics and rubber goods production	0%	0%	0%	0 Families
Families whose main occupation is textile, clothing goods production	0%	0%	0%	0 Families
Families whose main occupation is in other production, not listed above	0%	0%	0%	0 Families
Families whose main occupation is services	0%	1%	0%	16 Families
Families whose main occupation is trade	0%	1%	0%	7 Families
Families whose main occupation is repair	0%	0%	0%	7 Families
Families whose main occupation is providing transport services	0%	0%	0%	2 Families
Families whose main occupation is providing other services	0%	0%	0%	0 Families
Families whose main occupation is not clear (or multi)	1%	1%	1%	104 Families

Note: The occupation percentages are calculated on the basis of the total number of families.

1.2.2 Percentage Families that work in one of four occupational sectors, by Commune in 2008

This table indicates the percentage of families involved in one of four occupation types: agriculture, craft, services or non-specific (other). Please note agriculture includes forestry activities such as cutting down trees and gathering gum from the trees.

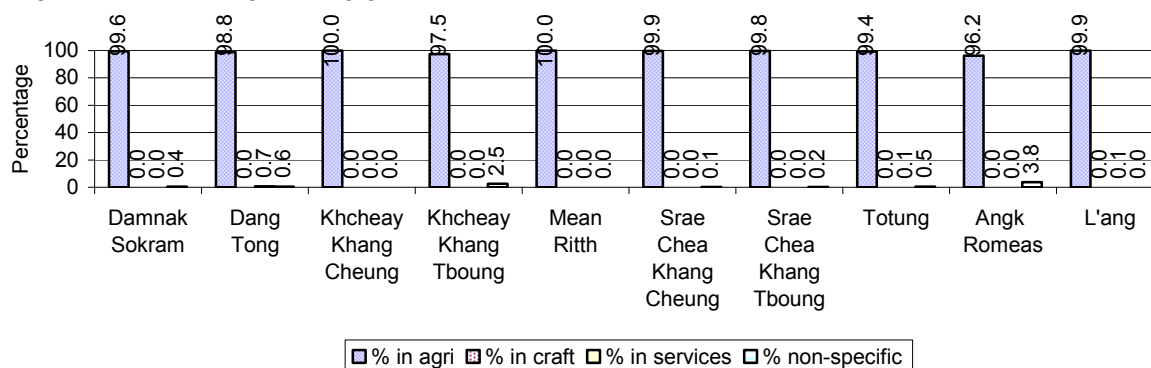

Note: Calculated on the basis of the total number of families within a commune.

1.2.3 Percentage of Families with public Sector, private Sector or uncertain Jobs, over 3 years

Description	2006	2007	2008	
	%	%	%	Number
Families that have a family member who is a government official, staff or worker	2%	3%	3%	320 families
Families that have a family member who is a private sector staff or worker	3%	5%	3%	357 families
Number of people aged 18-60 with uncertain/irregular jobs	19%	13%	10%	2,825 persons

Note: In the first two rows percentages are calculated on the basis of the total number of families. In the third row the percentage is calculated on the basis of the total number of people aged 18-60 years.

1.2.4 Percentage of Families with public or private Sector Jobs, by Commune in 2008

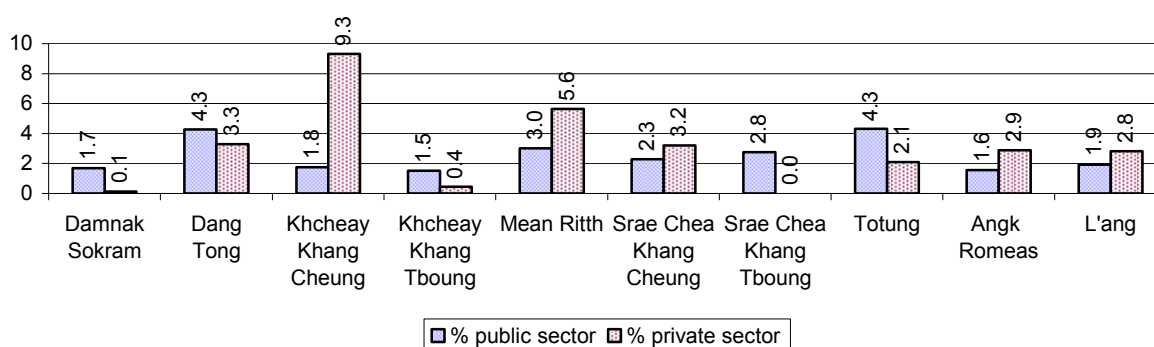

Note: Calculated on the basis of the total number of families in the commune

1.2.5 Percentage of People aged 18-60 years with uncertain/irregular Jobs, by Commune, in 2008.

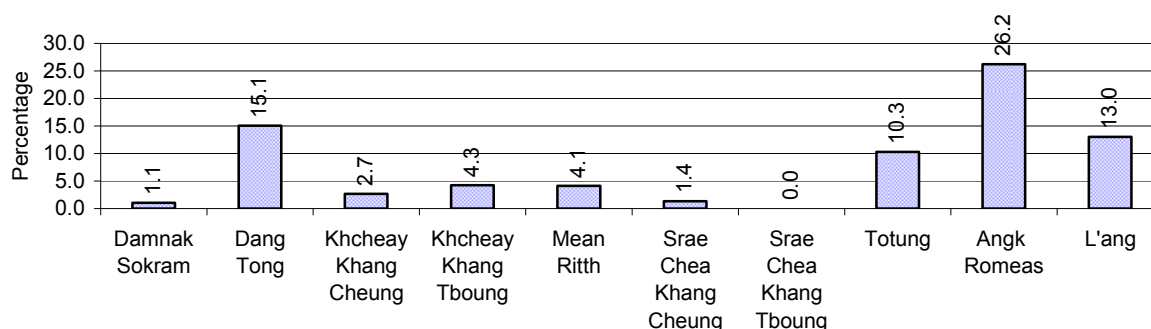

1.3 Property

1.3.1 Housing types and facilities over 3 years

This table shows the percentage of people living in a certain type of house. It also indicates how many houses have electricity or battery powered lights and how many have TV.

House Type	2006 %	2007 %	2008	
			%	Number
House with thatched roof	37 %	33 %	34 %	4,023 houses
House with zinc/fibro roof	34 %	37 %	37 %	4,436 houses
House with tiled roof	28 %	28 %	28 %	3,303 houses
Flats/apartments (with many families living)	1 %	1 %	1 %	94 houses
Concrete house or flat (with one family living)	0 %	0 %	0 %	29 houses
Villa house	0 %	0 %	0 %	2 houses
Houses with electricity	0 %	0 %	0 %	0 houses
Houses with battery light	48 %	57 %	64 %	7,661 houses
Houses with TV	32 %	34 %	40 %	4,729 houses

Note: Calculated against the total number of houses

1.3.2 Families living on public Land or without a permanent House

Living situation	2006	2007	2008
Families living in a house on public land	32 families	58 families	73 families
People, without permanent housing	19 person(s)	20 person(s)	31 person(s)

1.3.3 Percentage of Population living in a particular type of House, by Commune, in 2008

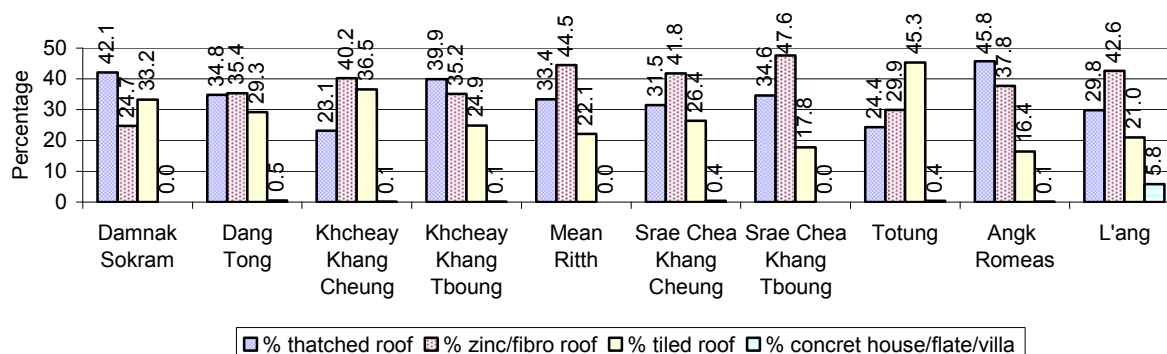

Note: Calculated against the total number of houses in each commune

1.3.4 Percentage of Houses with Electricity, Battery Lights and/or TVs, by Commune, in 2008

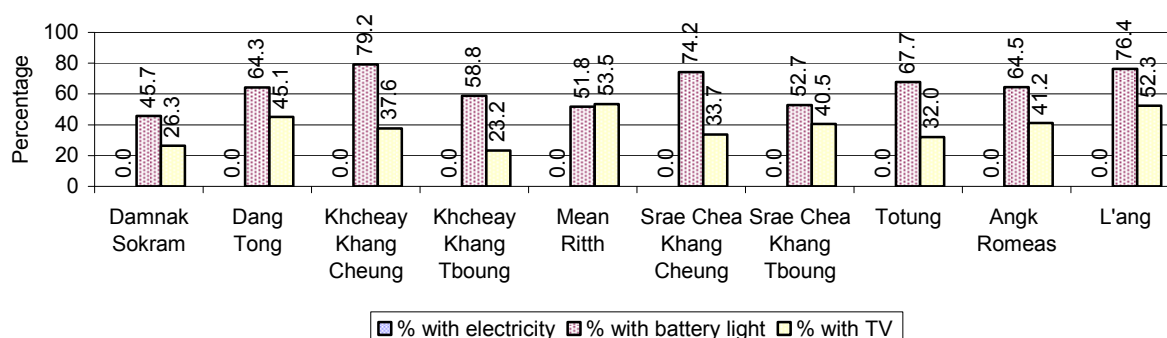

Note: Calculated against the total number of houses in each commune

1.3.5 Types of Vehicles and their ratio to Families across 3 years

This table shows the number of families per vehicle in the district. The last column shows the total number of each type of vehicle in the district for 2008.

Description	2006 ratio	2007 ratio	2008	
			Ratio	Number
Bicycle and bicycle with trailer	1	1	1	8,928
Ox-carts and horse-carts	2	2	2	7,095
Motorbike/with trailer	8	7	6	2,119
Motor tri-cycle	887	2,312	5,901	2
Large Transportation				
Total number of cars/trucks	141	93	120	98
Locally made vehicles	2,305	1,156	2,360	5
Trucks for goods transport	240	181	207	57
Buses/mini buses for passengers	607	482	787	15
Family cars	1,153	445	562	21
Agriculture machinery				
Tractors used for plowing	5,763	1,156	3,934	3
Power-tillage used for plowing	71	66	40	293
Other type of machinery				
Other type of machinery	11,525	3,853	11,801	1
Water transportation				
Row boats	N/A	N/A	N/A	0
Total number of motor boats	N/A	N/A	N/A	0
Motor boats used for fishing	N/A	N/A	N/A	0
Motor boats used for passengers	N/A	N/A	N/A	0
Motor boats used for goods transporting	N/A	N/A	N/A	0

Note: Ratio of families to a particular type of vehicle is the result of the total number of families divided by total number of that type of vehicle. Other types of vehicles, such as bulldozer, excavator, rollers etc. are not listed.

2 Infrastructure and Economy

2.1 Roads in meters over 3 years

Description	2006	2007	2008
Bituminous road	3,150 m	4,700 m	7,500 m
DBST, Macadam road	0 m	0 m	0 m
Concrete road	0 m	0 m	0 m
Laterite road	134,477 m	123,770 m	99,162 m
Constructed earth road	58,043 m	86,443 m	41,934 m
Un-constructed earth road	87,432 m	70,033 m	35,800 m

2.2 Sewerage Pipes in meters over 3 years

Description	Sewage pipe length		
	2006	2007	2008
Total length of sewage pipe, diameter 30-50 cm	85 m	103 m	220 m
Length of newly constructed sewage pipe, diameter 30-50 cm	40 m	0 m	50 m
Length of sewage pipe, diameter 30-50 cm needs repair/rehabilitation	50 m	15 m	27 m
Total length of sewage pipe, diameter of pipe 60-100 cm	111 m	258 m	86 m
Length of newly constructed sewage pipe, diameter 60-100 cm	67 m	13 m	48 m
Length of sewage pipe, diameter 60-100 cm needs repair/rehabilitation	2 m	21 m	17 m
Sewage pipe, diameter of pipe over 100 cm	5 m	0 m	114 m
Length of newly constructed sewage pipe, diameter over 100 cm	14 m	0 m	0 m
Length of sewage pipe, diameter over 100 cm needs repair/rehabilitation	5 m	0 m	3 m

2.3 Drainage and Bridges

Construction Type	2006		2007		2008	
	place(s)	Length	place(s)	Length	place(s)	Length
Single pipe culvert	148	628m	175	792 m	167	679 m
Double-pipe culvert	33	153m	33	202 m	23	112 m
Box pipe culvert	27	138m	26	129m	20	105 m
Wooden bridge	10	62m	10	92m	10	66 m
Concrete bridge	29	185m	33	1,052m	30	168 m
Bale bridge	0	0m	0	0m	0	0 m
Spillway construction	5	50m	6	24m	6	24 m

2.4 Services in the District

Descriptions	Number of places by year		
	2006	2007	2008
Public			
Electricity generating stations	3	3	3
Health clinics	0	0	2
Private			
Bicycle and motorcycle repair places	50	24	42
Agricultural machinery, tools and equipment repair places	1	33	8
Electronic tool repair places	0	2	2
Battery-charging services	32	30	32
Handicraft places, wooden furniture and forest by-products	4	2	1
Other handicraft places (excluding furniture)	4	0	0
Small-scale services (hairstylist, phone service, massage,	34	31	34

Descriptions	Number of places by year		
	2006	2007	2008
Karaoke, etc)			
Small-scale food shop businesses (Food, groceries, drink shop, etc)	17	21	26
Small-scale rice mills	219	212	204
Medium or large-scale rice mills	1	1	2
Small-scale markets	6	7	10
Large-scale market	0	1	0
Alcohol refinery places	58	76	53
Pharmacies and small drug stores	4	6	2
Hotels	0	0	0
Guest houses	0	0	0
Restaurants	0	0	0
Gasoline stations	0	0	0

2.5 Agriculture

2.5.1 Rice cultivation in the District over 3 years

Description	2006	2007	2008
Total dry rice land area	460 ha	0 ha	0 ha
Actual dry rice cultivation area	460 ha	0 ha	0 ha
% actual cultivation to total land	100%	-%	-%
Total dry rice production	667 tonne(s)	- tonne(s)	- tonne(s)
Average dry rice yield	1.5 tonne(s)/ha	- tonne(s)/ha	- tonne(s)/ha
Total wet rice land area	10,424 ha	10,444 ha	10,462 ha
Actual wet rice cultivation area	10,424 ha	10,433 ha	10,462 ha
% actual cultivation to total land	100 %	100%	100%
Total wet rice production	18,554.86 tonne(s)	17,214.45 tonne(s)	19,040.69 tonne(s)
Average wet rice yield	1.8 tonne(s)/ha	1.7 tonne(s)/ha	1.8 tonne(s)/ha
Total intensive rice land area	31 ha	1,146 ha	299 ha
Actual intensive rice cultivation area	- ha	1,671 ha	- ha
Average intensive rice yield	- tonne(s)/ha	1.5 tonne(s)/ha	- tonne(s)/ha
Actual upland rice cultivation area	0 ha	0 ha	0 ha
Total upland rice production	- tonne(s)	- tonne(s)	- tonne(s)
Average upland rice yield	- tonne(s)/ha	- tonne(s)/ha	- tonne(s)/ha

2.5.2 Estimated wet and dry Season Rice Yield in tonne(s)/Ha, by Commune, in 2008

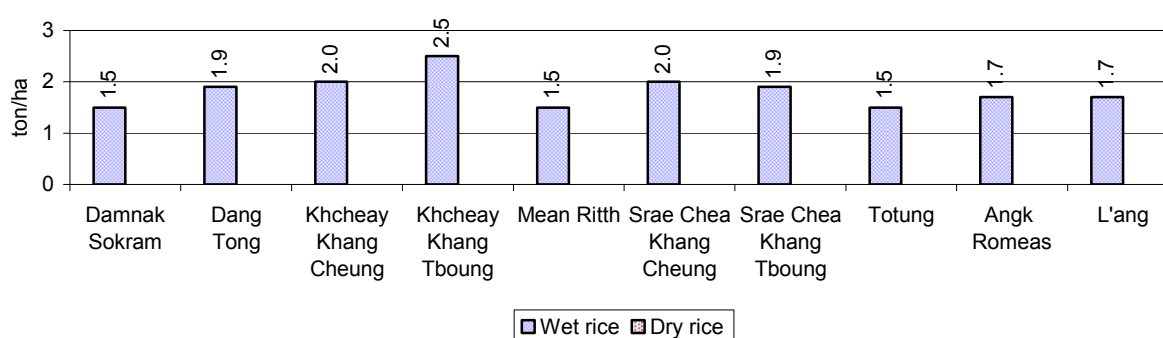

2.5.3 Cultivated wet and dry Season Rice areas in Ha, by Commune, in 2008

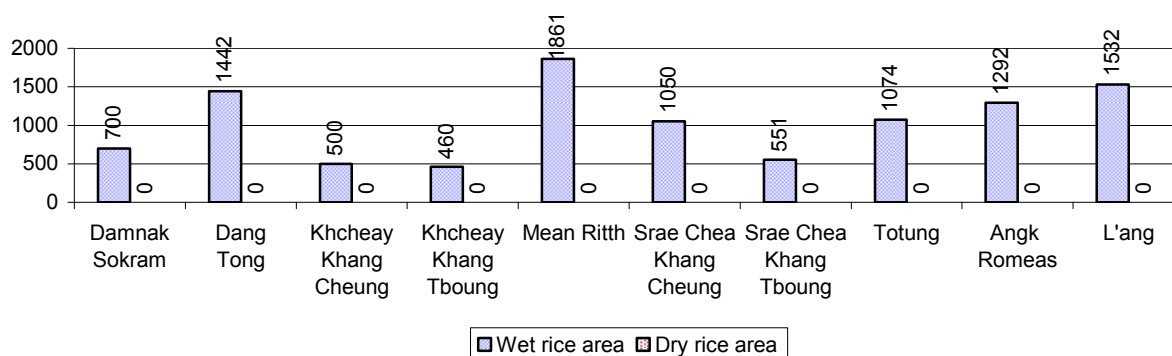

2.5.4 Estimated intensive Rice Yields in tonnes/Ha, by Commune, for 2008

There were no estimated intensive rice yields in this District in 2008

2.5.5 Estimated upland Rice Yield in tonnes/Ha, by Commune, for 2008

There were no estimated upland rice yields in this District in 2008

2.5.6 Wet season Rice irrigation across 3 years

Description		2006	2007	2008	
		%	%	%	Number
Total area of wet season rain fed rice land		97%	100%	100 %	10,450 ha
Percentage of wet season rice land that is irrigated; and for 2008 area in Ha		3 %	0 %	0 %	12 ha
Where	Area irrigated from canal/dam	91 %	0 %	0 %	0 ha
	Area irrigated from river, stream, lake, natural pond	6 %	100 %	100 %	12 ha
	Area irrigated from drilled well	0 %	0 %	0 %	0 ha
	Area irrigated from dug pond	3 %	0 %	0 %	0 ha

2.5.7 Water sources for wet Season Rice Cultivation, by Commune, in 2008

This chart shows the percentage of wet season rice cultivation receiving water from rain (natural) and from irrigation.

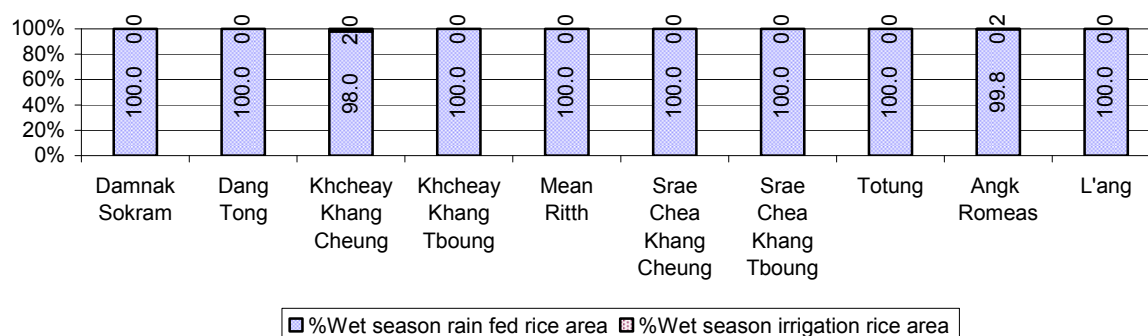

2.5.8 Access to Irrigation

Description	2006 %	2007 %	2008	
			%	Number
Families who have access to irrigation water	0%	0%	0%	0 families
Families who have irrigation wells	0%	0%	0%	14 families

Note: Calculated against the total number of families are rice farmers

2.5.9 Number of Irrigation Wells over 3 years

Description	2006	2007	2008
Number of irrigation wells	21 wells	14 wells	8 wells

2.5.10 Percentage of Families with access to (supplemental) Irrigation for wet Season Rice cultivation, by Commune, in 2008

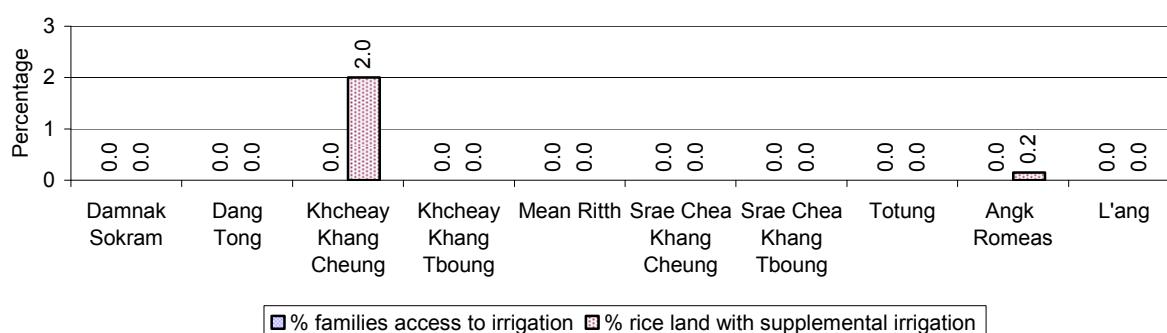

Note: % of families, with access to irrigation is calculated against the total number of families, whose main occupation is rice farming. Irrigated wet rice land area is calculated against the total actual wet rice land cultivated areas

2.5.11 Irrigation Wells, by Commune, in 2008

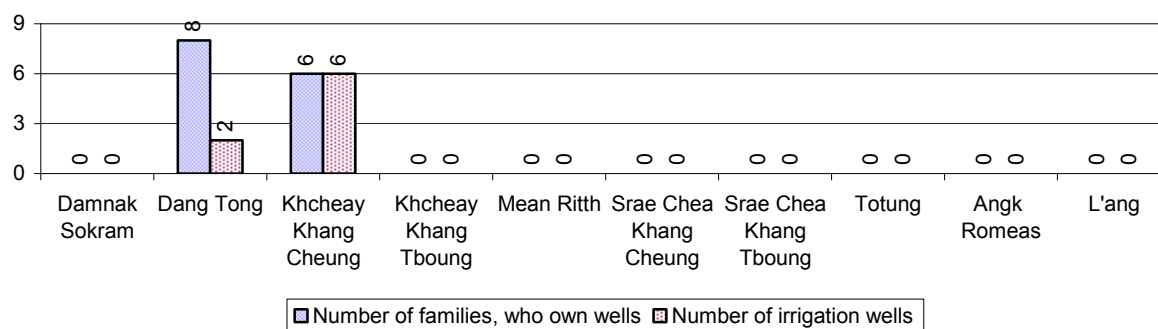

2.5.12 Farmers owning less than one hectare of Rice Land

Description	2006 %	2007 %	2008	
			%	Number
Families who have less than one hectare of rice land	47%	52%	54%	6,300 families
Families who do not own any rice land	4%	6%	3%	306 families

Note: Calculated on basis of total number of families who are rice farming

2.5.13 Percentage of Farmers with less than one Hectare or no Rice Land, by Commune, in 2008

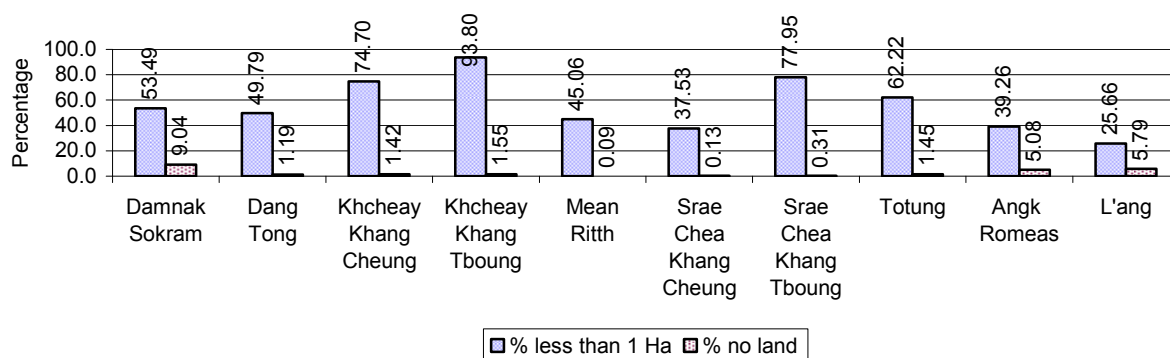

Note: Calculated on basis of total number of families who are rice farming

2.5.14 Average farm-gate Prices of Rice, over 3 years

Description	2006	2007	2008
Maximum average farm gate price	638 Riels/Kg	830 Riels/Kg	823 Riels/Kg
Minimum average farm gate price	490 Riels/Kg	670 Riels/Kg	573 Riels/Kg
Average farm gate price	564 Riels/Kg	750 Riels/Kg	698 Riels/Kg
Average rice production per person	328 Kg/person	309 Kg/person	340 Kg/person

2.5.15 Minimum and maximum farm-gate Prices of Rice in Riel/kg, by Commune, in 2008

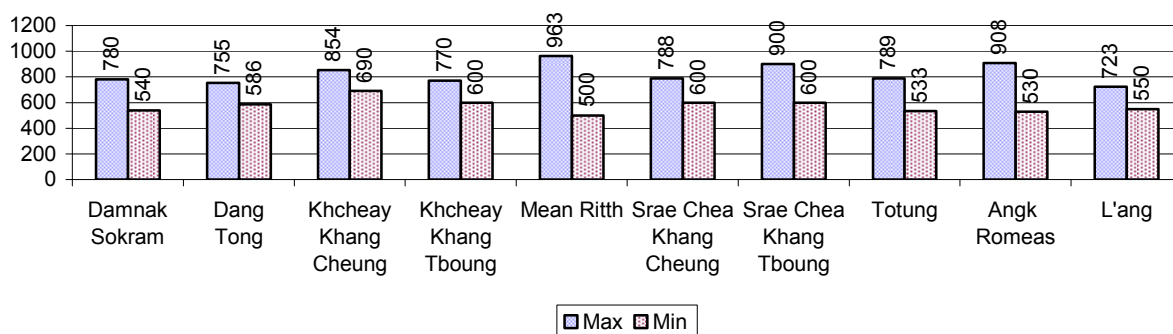

2.5.16 Production of Paddy in Kgs/Person, by Commune, in 2008

This table shows how much paddy (harvested rice) is produced in a year in a commune, in kgs per person.

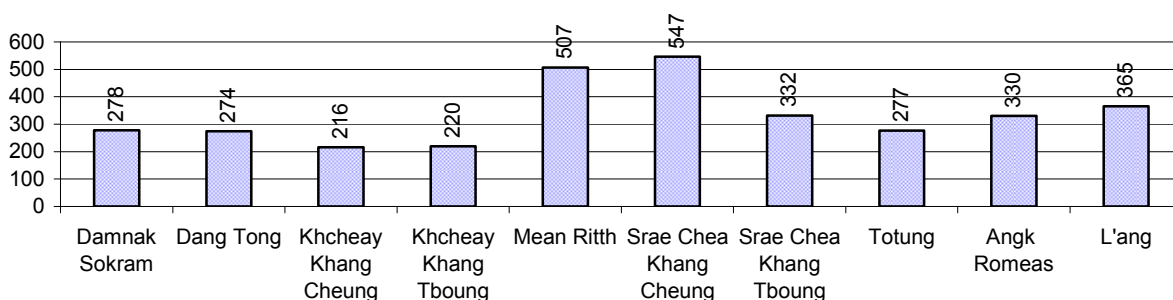

2.5.17 Production of other Crops, over 3 years

Crops	2006	2007	2008
Corn cultivation area	142 ha	418 ha	127 ha
Estimated corn yield	1.9 tonne(s)/ha	1.2 tonne(s)/ha	2.0 tonne(s)/ha
Estimated corn production	263 tonne(s)	518 tonne(s)	250 tonne(s)
Soya bean cultivation area	50 ha	0 ha	0 ha
Estimated Soya bean yield	0.7 tonne(s)/ha	- tonne(s)/ha	- tonne(s)/ha
Estimated Soya bean production	33 tonne(s)	- tonne(s)	- tonne(s)
Mungbean cultivation area	114 ha	52 ha	8 ha
Estimated Mungbean yield	0.8 tonne(s)/ha	1.5 tonne(s)/ha	1.8 tonne(s)/ha
Estimated Mungbean production	91 tonne(s)	75 tonne(s)	14 tonne(s)
Peanut cultivation area	58 ha	99 ha	41 ha
Estimated Peanut yield	1.3 tonne(s)/ha	1.9 tonne(s)/ha	1.3 tonne(s)/ha
Estimated Peanut production	73 tonne(s)	189 tonne(s)	53 tonne(s)
Cassava cultivation area	18 ha	87 ha	18 ha
Estimated Cassava yield	2.4 tonne(s)/ha	3.0 tonne(s)/ha	3.4 tonne(s)/ha
Estimated Cassava production	44 tonne(s)	263 tonne(s)	61 tonne(s)
Sweet potatoes cultivation area	99 ha	66 ha	63 ha
Estimated Sweet potatoes yield	2.4 tonne(s)/ha	3.6 tonne(s)/ha	3.5 tonne(s)/ha
Estimated Sweet potatoes production	240 tonne(s)	236 tonne(s)	218 tonne(s)
Sesame cultivation area	13 ha	0 ha	0 ha
Estimated Sesame yield	0.5 tonne(s)/ha	- tonne(s)/ha	- tonne(s)/ha
Estimated Sesame production	7 tonne(s)	- tonne(s)	- tonne(s)

2.5.18 Yields of Corn, Soya beans and Mungbeans in tonne(s)/ha, by Commune, in 2008

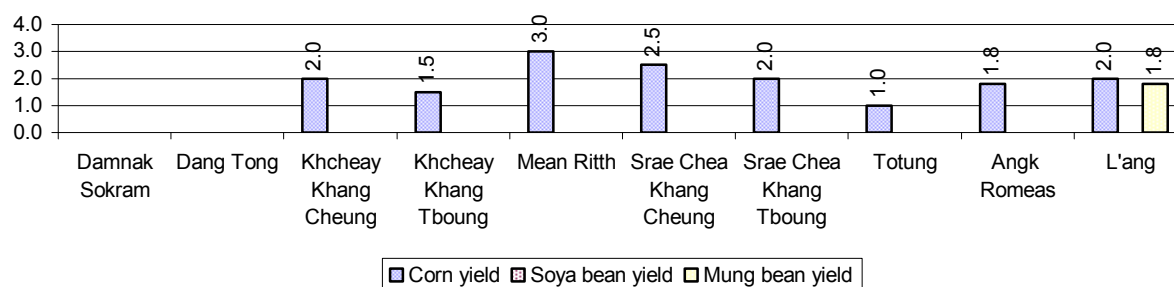

2.5.19 Yields of Peanuts and Cassava in tonne(s)/ha by Commune, in 2008

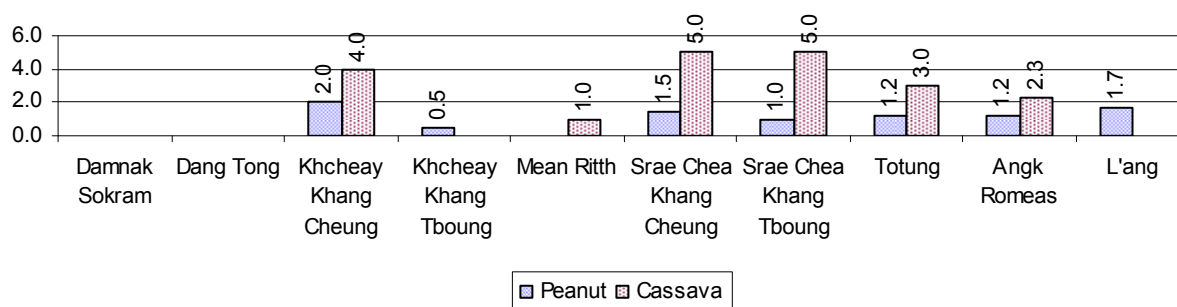

2.5.20 Yields of Sweet Potatoes and Sesame in tonne(s)/ha, by Commune, in 2008

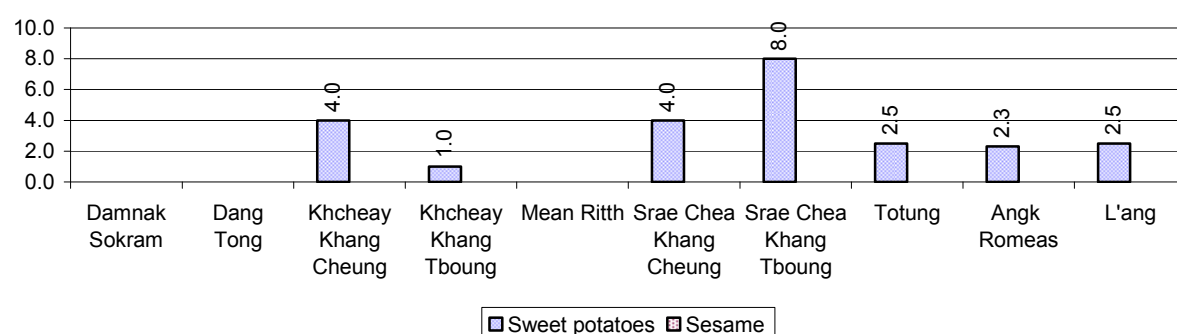

2.5.21 Percentage Farmers who own less than 1 Ha or no Chamkar land

Description	2006	2007	2008	
	%	%	%	Number
Families, who own less than 1ha of Chamkar land	-%	83%	100%	1 families
Families, with no Chamkar land	-%	0%	0%	0 families

Note 1: Calculated as a percentage of the total number of families whose main occupation is Chamkar (not rice) farming

Note 2: Chamkar land is no-rice land, i.e. other crops

2.5.22 Percentage Farmers owning less than 1 ha or no Chamkar land, by Commune, in 2008

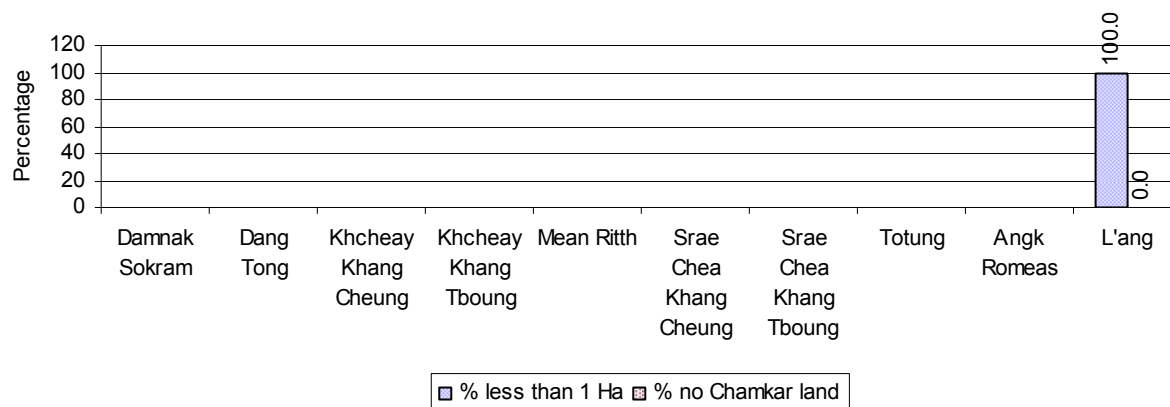

Note: Percentage is calculated among families, who Chamkar farm as a main occupation, not the total population of the commune.

2.5.23 Percentage of Families raising Cattle/Buffalo, over 3 years

Description	2006 %	2007 %	2008	
			%	Number
Families raising cattle/buffalo	84%	91%	90%	10,622 families
Families raising cattle/buffalo as labor forces	79%	84%	85%	9,972 families

Note: Calculated against the total number of families.

2.5.24 Number of Cattle/buffalo being raised, over 3 years

Description	2006	2007	2008
Total number of cattle/buffalo	23,902 head(s)	25,920 head(s)	26,515 head(s)
Average cattle/buffalo per families	2.5 head(s)/families	2.5 head(s)/families	2 head(s)/families

Note: Calculated by dividing total number of cattle/buffalo by total number of cattle/buffalo raising families

2.5.25 Average number of Cattle/Buffalo per Family, by Commune, in 2008

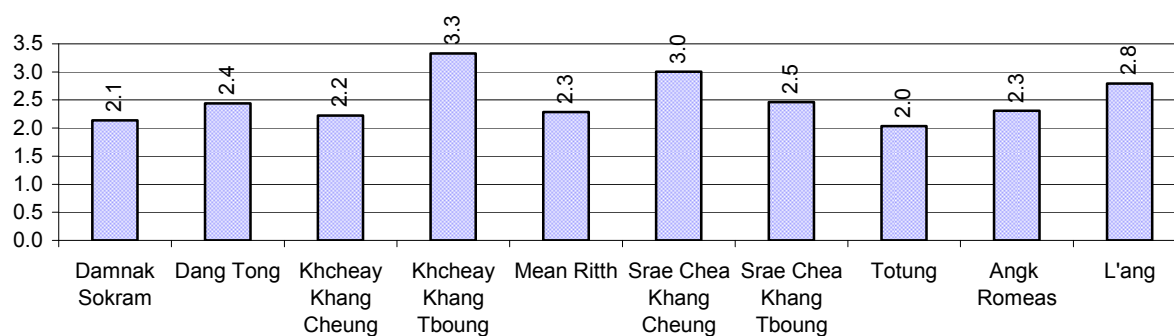

Note: Calculated by dividing total number of cattle/buffalo by total number of cattle/buffalo raising families

2.5.26 Percentage Families raising Cattle/Buffalo, for general and labor purposes in 2008, by Commune

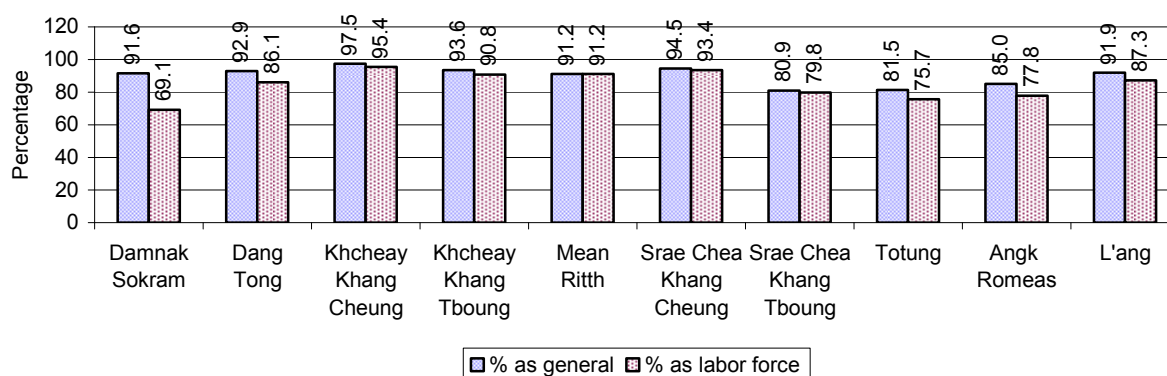

Note: Calculated using the total number of families raising cattle/buffalo against the total number of families.

2.5.27 Type and number of agricultural Machines, by Commune, in 2008

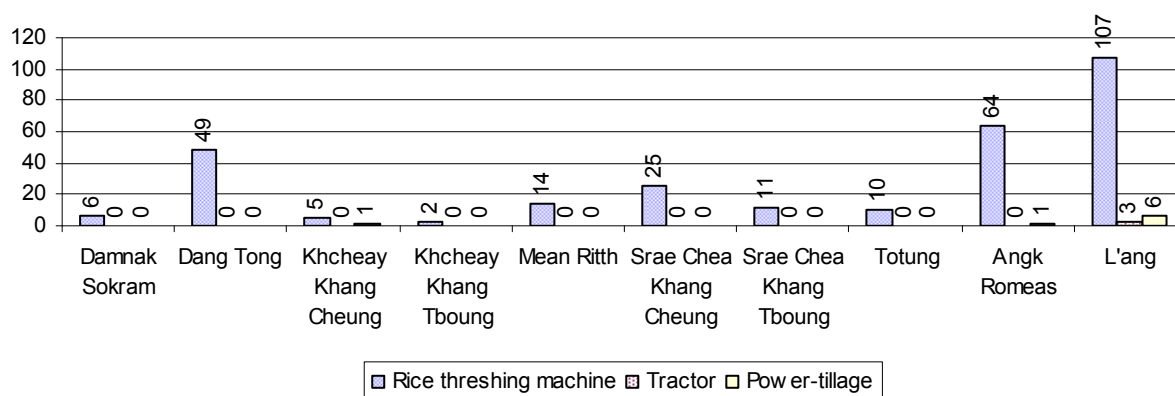

2.5.28 Livestock-producing Households over 3 years

Description	2006 %	2007 %	2008	
			%	Number
Total number of families raising pigs	79%	80%	76%	8,946 families
number of families raising more than 3 pigs	9%	5%	6%	756 families
Total number of families raising chickens	95%	94%	92%	10,846 families
number of families raising more than 3 chickens	84%	86%	82%	9,687 families
Total number of families raising ducks	58%	59%	53%	6,257 families
number of families raising more than 5 ducks	51%	48%	45%	5,265 families
Total number of families raising goats or sheep	0%	0%	0%	28 families
Total number of families raising horses	0%	0%	0%	29 families

Note: Calculated against the total number of families

2.5.29 Percentage Families raising Pigs, by Commune, in 2008

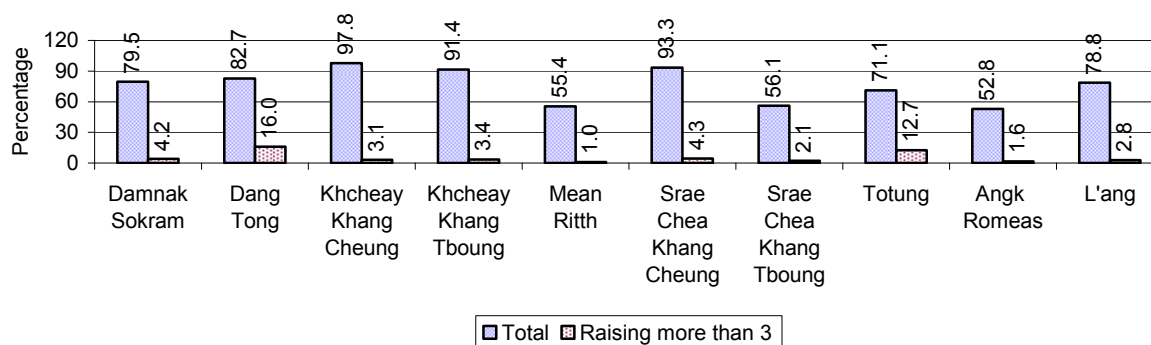

Note: Calculated against the total number of families in the commune

2.5.30 Percentage Families raising Chickens, by Commune, in 2008

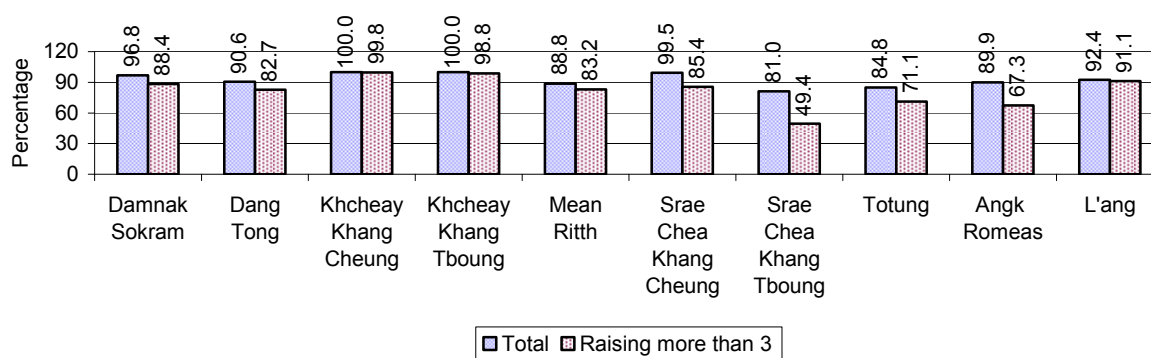

Note: Calculated against the total number of families in the commune

2.5.31 Percentage Families raising Ducks, by Commune, in 2008

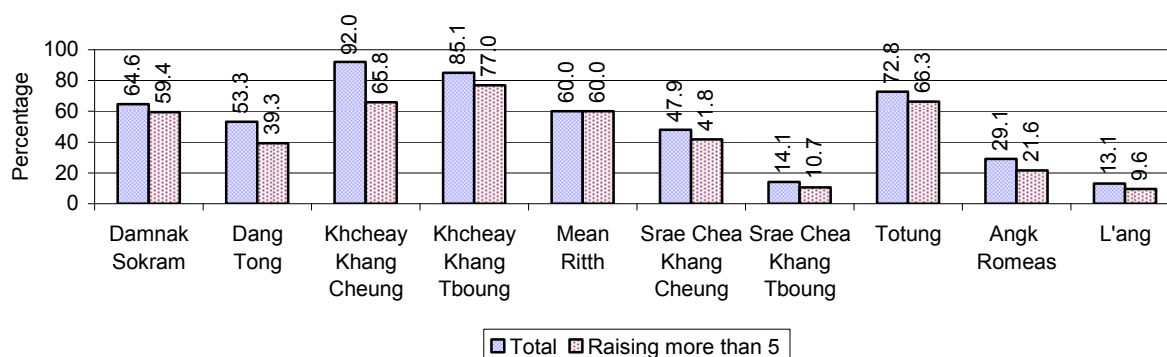

Note: Calculated against the total number of families in the commune

2.5.32 Percentage Families raising Horses, Goats or Sheep, by Commune, in 2008

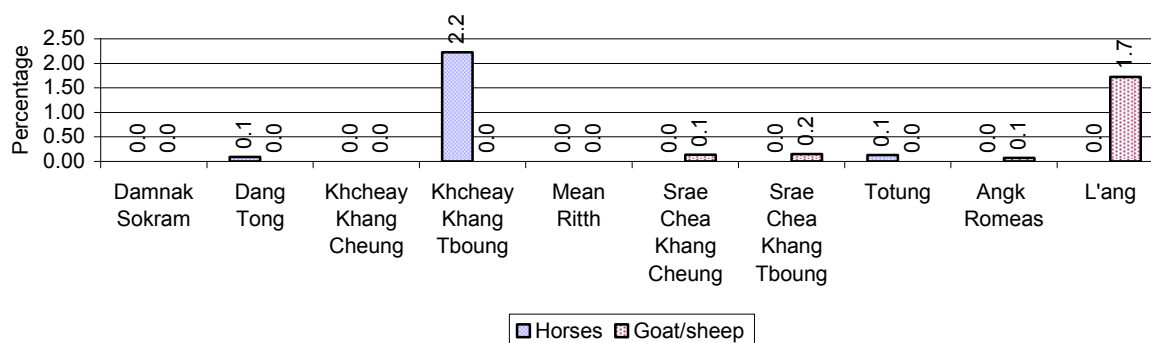

Note: Calculated against the total number of families in the commune

2.5.33 Livestock Farms over 3 years

Description	2006	2007	2008
Number of cattle/buffalo farms	0 farm(s)	0 farm(s)	2 farm(s)
Number of pig farms	0 farm(s)	3 farm(s)	0 farm(s)
Number of goat/sheep farms	0 farm(s)	3 farm(s)	0 farm(s)
Number of chicken farms	0 farm(s)	2 farm(s)	0 farm(s)
Number of duck farms	1 farm(s)	0 farm(s)	0 farm(s)

2.5.34 Number Livestock Farms, by Commune in 2008

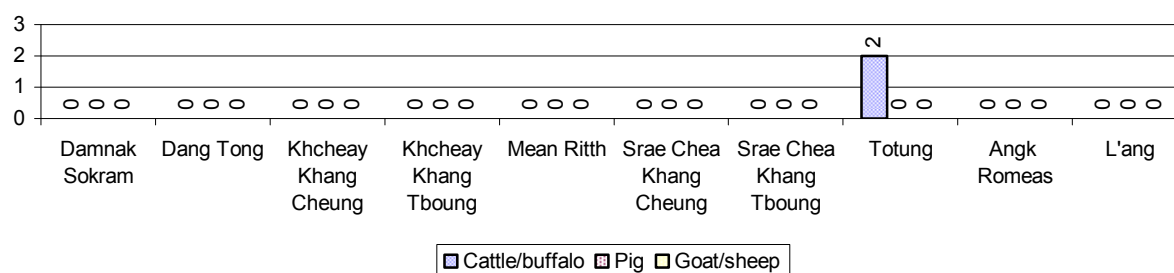

Note: Number of farms are recorded by the village chief, not by counting number of livestock in each farm

2.5.35 Number Chicken and Duck Farms, by Commune, for 2008

There were no farms of this type in this District in 2008

Note: Number of farm places recorded by village chief, not by counting number of livestock in each farm

2.5.36 Families raising Fish over 3 years

Description	2006	2007	2008
Total number of families raising fish	468 families	418 families	287 families
% families raising fish	4%	4%	2%
Number families raising fish in pond	468 families	418 families	287 families
% families raising fish in pond	4%	4 %	2%
Number fish pond	348 pond(s)	324 pond(s)	216 pond(s)
No. of ponds per family	0.7 pond/families	0.8 pond/families	0.8 pond/families
Number of families raising fish in cage	0 families	0 families	0 families
%families raising fish in cage	0 %	0 %	0%
Number of fish cage	0 cage(s)	0 cage(s)	0 cage(s)
No. of fish cage per family	- cage /families	- cage /families	- cage /families

Note: % of families raising fish or fish in ponds or cages is calculated a percentage of the total number of families.

2.5.37 Percentage of Families raising Fish, by Commune, in 2008

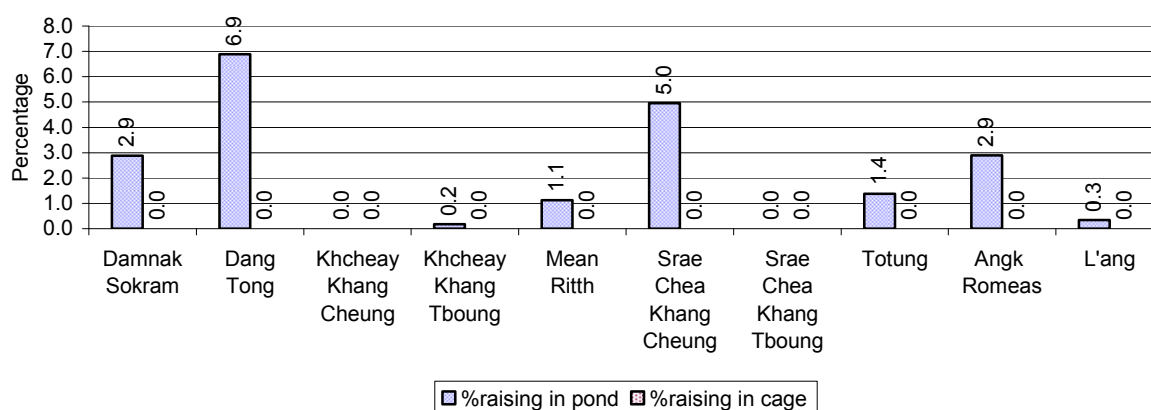

Note: Calculated as a percentage of the total number of families in the commune.

2.5.38 Shrimp and Prawn Farming over 3 years

Description	2006	2007	2008
Number of families raising shrimps	0 families	0 families	0 families
% Families raising shrimps	0%	0%	0%
Number of shrimp ponds	0 pond	0 pond	0 pond
Total area raising shrimps	0 ha	0 ha	0 ha
Area per family	-ha/families	-ha/families	-ha/families
Number of families raising prawns	0 families	0 families	0 families
% families raising prawns	0%	0%	0%
Number prawn ponds	0 pond	0 pond	0 pond
Ponds per families	- pond/families	-pond/families	-pond/families
Number of prawn cages	0 cage	0 cage	0 cage
Cages per families	0 cage /families	0 cage /families	0 cage /families

Note: Percentage of families raising either prawns or shrimp is calculated against the number of families, who do aquaculture farming, NOT the total population.

2.5.39 Numbers of Families raising Shrimps and number of Shrimp Ponds, by Commune, in 2008

There were none of these in this District in 2008

2.5.40 Number of Families raising Prawn and Number of Prawn Ponds/Cages, by Commune, in 2008

There were none of these in this District in 2008

3 Social Aspects**3.1 Education****3.1.1 Kindergarten in the District over 3 years**

Description	2006	2007	2008
Number of community kindergarten schools	0 school(s)	0 school(s)	0 school(s)
Number of community kindergarten class rooms	0 room(s)	0 room(s)	0 room(s)
Number of community kindergarten classes	0 class(es)	0 class(es)	0 class(es)
Number of community kindergarten teachers	0 person(s)	0 person(s)	0 person(s)
Number of women community kindergarten teachers	0 women	0 women	0 women
Number of state and private kindergarten schools	0 school(s)	2 school(s)	3 school(s)
Number of state and private kindergarten class rooms	1 room(s)	2 room(s)	3 room(s)
Number of state and private kindergarten classes	1 class(e)s	2 class(es)	3 class(es)
Number of state and private kindergarten teachers	0 person(s)	2 person(s)	3 person(s)
Number of women state and private kindergarten teachers	0 women	2 women	3 women

3.1.2 Percentage enrolment at Kindergarten level over 3 years

This table shows the percentage of the total 3-5 year old population attending kindergarten.

Description	2006 %	2007 %	2008	
			%	Number
Total percentage of children, 3-5 yrs, go to kindergarten	12%	9%	10%	497 person(s)
Percentage of children, 3-5 yrs, go community kindergarten	4%	2%	4%	187 person(s)
Percentage children, 3-5 yrs, go state/private kindergarten	8%	6%	7%	310 person(s)

Note: Calculated against the total for that age group

3.1.3 Percentage of Children 3-5 yrs attending Kindergarten, by Commune, in 2008

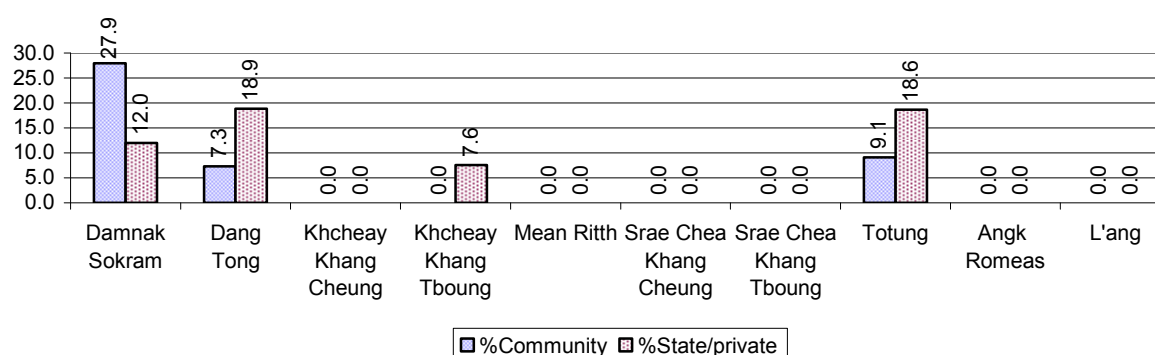

3.1.4 Basic Education over 3 years

Primary School

Description	2006	2007	2008
Number of primary schools	30 school(s)	28 school(s)	30 school(s)
Number of primary school rooms	196 room(s)	206 room(s)	220 room(s)
Number of primary classes	286 class(es)	281 class(es)	257 class(es)
Number of primary teachers	259 person(s)	267 person(s)	254 person(s)
Ratio of children 6-11 yrs to school	292	315	269
Ratio of children 6-11 yrs to school room	45	43	37
Ratio of children 6-11 yrs to class	31	31	31
Ratio of children 6-11 yrs to teacher	34	33	32

Note: According to education norm, children 6-11 yrs should attend primary school, while 12-14 yrs should be in lower secondary school, but in reality this varies.

Lower Secondary School

Description	2006	2007	2008
Number of lower secondary schools	4 school(s)	8 school(s)	7 school(s)
Number of lower secondary school rooms	39 room(s)	79 room(s)	38 room(s)
Number of lower secondary classes	47 class(es)	93 class(es)	37 class(es)
Number of lower secondary teachers	62 person(s)	115 person(s)	58 person(s)
Ratio children 12-14 yrs to school	1,253	612	675
Ratio of children 12-14 yrs to school room	129	62	124
Ratio of children 12-14 yrs to class	107	53	128
Ratio of children 12-14 yrs to teacher	81	43	81

3.1.5 Ratio of 6-11 year old and 12-14 year old Children to number of Teachers, by Commune, in 2008

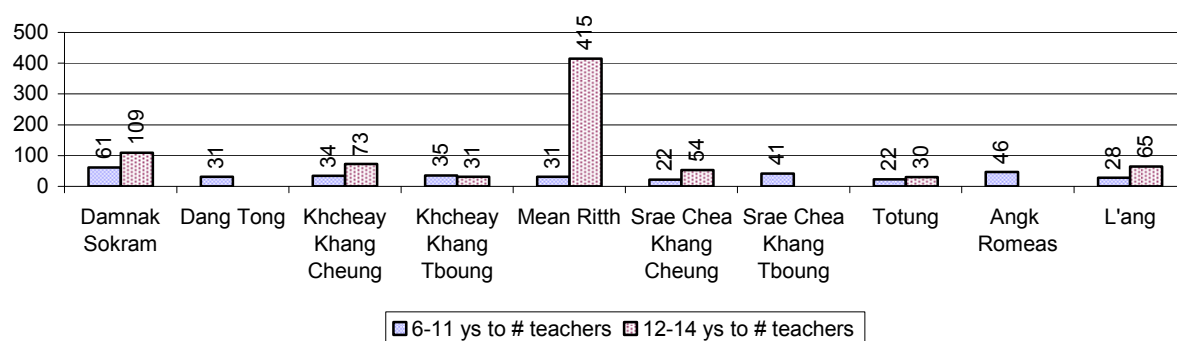

3.1.6 Ratio of 6-11 year old and 12-14 year old Children to number of School Rooms, by Commune, in 2008

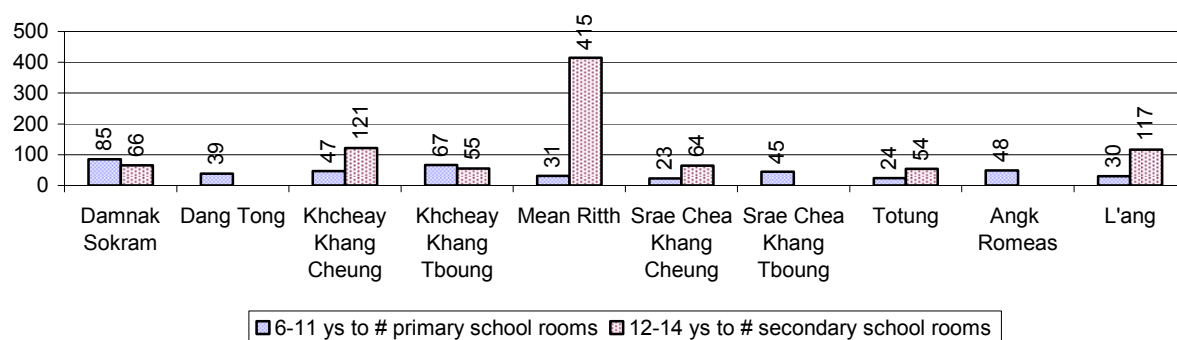

3.1.7 Enrolment status at Primary Level over 3 years

Description	2006 %	2007 %	2008	
			%	Number
Total children aged 6-11 years old	15%	14%	14%	8,070 person(s)
Total children aged 6-11 who are in school	89%	90%	92%	7,391 person(s)
Total children aged 6-11 who are not in school	11%	10%	8%	679 person(s)
Total girls aged 6-11 years old	15%	14%	14%	3,980 person(s)
Total girls aged 6-11 who are in school	88%	90%	91%	3,623 person(s)
Total girls aged 6-11 who are not in school	12%	10%	9%	357 person(s)
Total boys aged 6-11 years old	15%	15%	15%	4,090 person(s)
Total boys aged 6-11 who are in school	90%	91%	92%	3,768 person(s)
Total boys aged 6-11 who are not in school	10%	9%	8%	322 person(s)

Note 1: Percentage is calculated on the basis of the total number of children within 6-11 year age group for the first 3 rows and for the total girls and the total boys aged 6-11 yrs.

Note 2: Number of girls aged 6-11 who are in & not in school is calculated against the total number of girls aged 6-11 yrs. Number boys, 6-11 yrs who are in & not in school are calculated against the total number of boys aged 6-11 yrs.

3.1.8 Percentage of 6-11 year old Children not in School, by Commune, in 2008

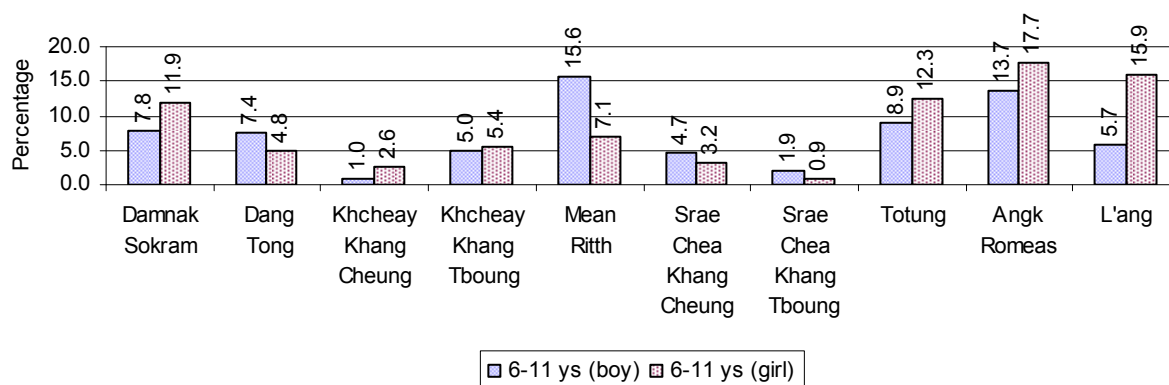

Note: calculated on the basis of the total number of children within 6-11 year age group in the commune.

3.1.9 Enrolment of 6 year old Children over 3 years

Description	2006	2007	2008	
	%	%	%	Number
Total % and number of children aged 6 years old	5%	4%	4%	2,420 person(s)
Total % of children aged 6 years old in school	82%	85%	88%	2,125 person(s)
Total % of children aged 6 years old not in school	18%	15%	12%	295 person(s)

Note: First row calculated as a percentage of total population. Second and third row calculated as a percentage of the total number of 6 year olds.

3.1.10 Percentage of 6 year old Children not in School, by Commune, in 2008

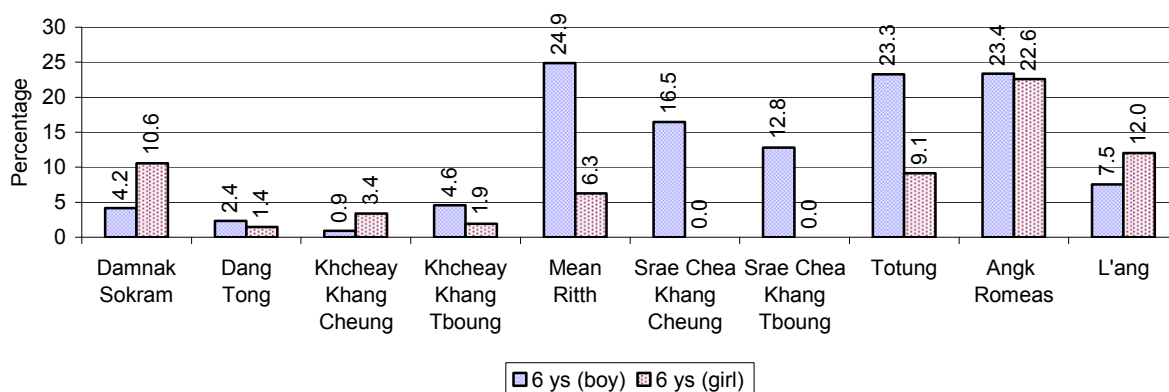

Note: Calculated as a percentage of total 6 year old population

3.1.11 Number of 5 year old Children in each Commune in 2008

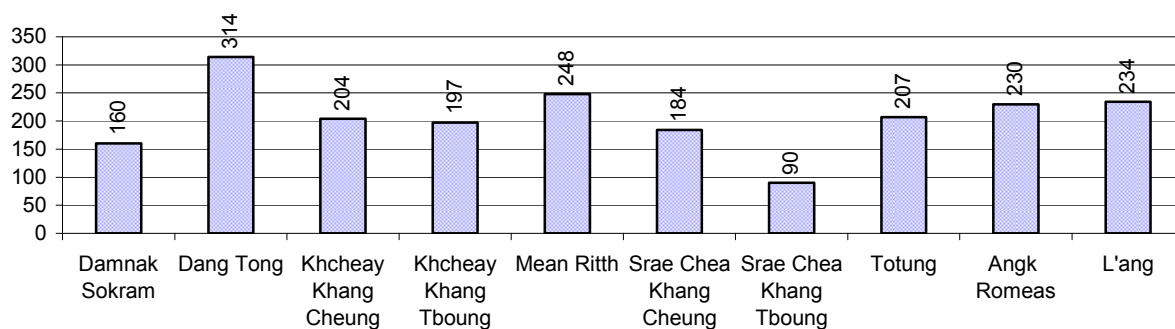

3.1.12 Enrolment at Lower Secondary Level over 3 years

Description	2006 %	2007 %	2008	
			%	Number
Total children aged 12-14 years old	9%	8%	8%	4,723 person(s)
Children aged 12-14 years old in school	92%	92%	92%	4,334 person(s)
Children aged 12-14 years old not in school	8%	8%	8%	389 person(s)
Total girls aged 12-14 years old	8%	8%	8%	2,339 person(s)
Girls aged 12-14 years old in school	92%	91%	92%	2,161 person(s)
Girls aged 12-14 years old not in school	8%	9%	8%	178 person(s)
Total boys aged 12-14 years old	9%	8%	9%	2,384 person(s)
Boys aged 12-14 years old in school	92%	93%	91%	2,173 person(s)
Boys aged 12-14 years old not in school	8%	7%	9%	211 person(s)

Note: Percentage is calculated on the basis of number of the total number of children within 12-14 yrs group, except for the first row of each section which is calculated on the basis of the total population.

3.1.13 Percentage of 12-14 year olds not in School, by Commune, in 2008

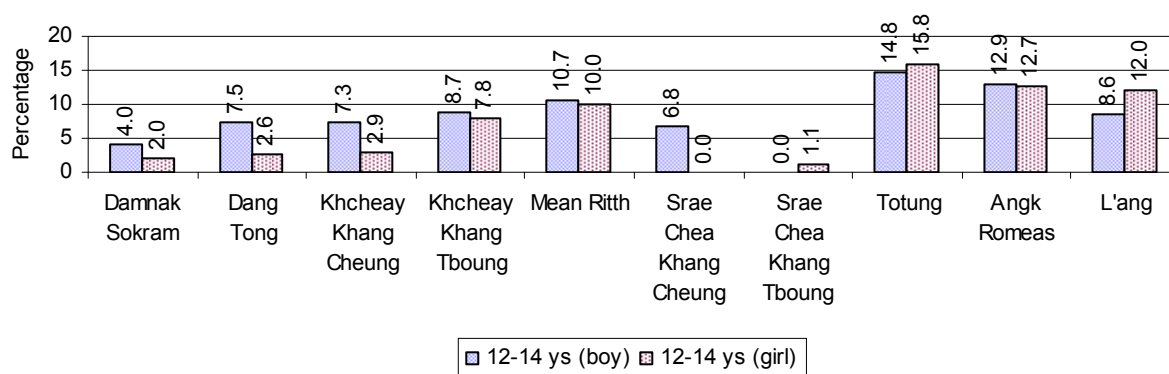

Note: Calculated as a percentage of the total 12-14 year old population in each commune

3.1.14 Upper Secondary Schools over 3 years

Description	2006	2007	2008
Number of upper secondary schools	2 school(s)	2 school(s)	2 school(s)
Number of upper secondary school rooms	35 room(s)	36 room(s)	46 room(s)
Number of upper secondary classes	38 class(es)	40 class(es)	55 class(es)
Number of upper secondary teachers	55 person(s)	39 person(s)	86 person(s)
Ratio of 15-17 yr olds to number of school	2,218	2,497	2,427
Ratio of 15-17 yr olds to number of school room	127	139	106
Ratio of 15-17 yr olds to number of classes	117	125	88
Ratio of 15-17 yr olds to number of teacher	81	128	56

3.1.15 Enrolment of 15-17 year old teenagers over 3 years

Description	2006	2007	2008
Number of teenage, 15-17 years old	4,435 person(s)	4,994 person(s)	4,854 person(s)
Number of teenage, 15-17 years old, who are not studying	967 person(s)	861 person(s)	936 person(s)
Percentage of teenage, 15-17 years old not studying	22%	17%	19%

3.1.16 Percentage of 15-17 year old Teenagers not at School, by Commune, in 2008

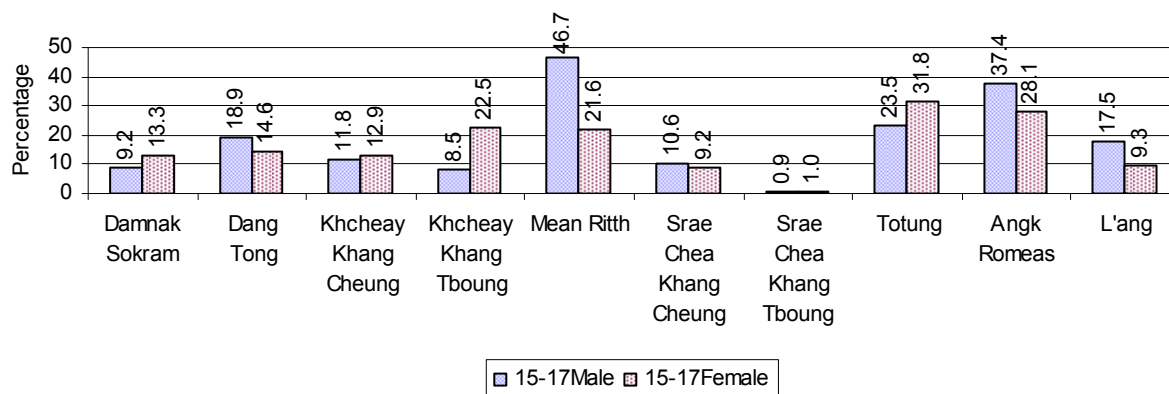

3.1.17 Literacy Classes as of 2008

Literacy classes	Organized by:		Other Program(s)	Total
	PDoEYS	NGOs		
Number of On-going literacy classes	15 class(es)	0 class(es)	0 class(es)	15 class(e)s
Number of literacy students in on-going classes	457 person(s)	0 person(s)	0 person(s)	457 person(s)
Completed literacy class(es)	15 classes	0 classes	0 classes	15 classes
Number of literacy students that have completed literacy classes	449 person(s)	0 person(s)	0 person(s)	449 person(s)
Number of students that passed	421 person(s)	0 person(s)	0 person(s)	421 person(s)

3.1.18 Number of on-going and completed Literacy Classes, by Commune, in 2008

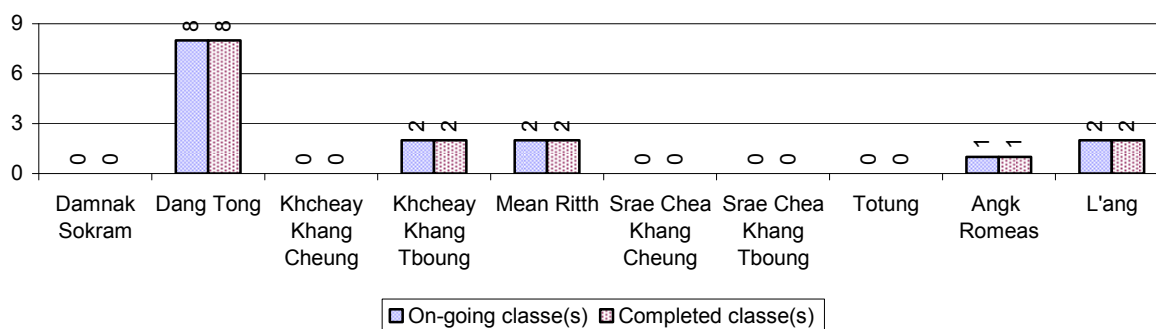

3.1.19 Students of on-going & completed Literacy Classes, by Commune, in 2008

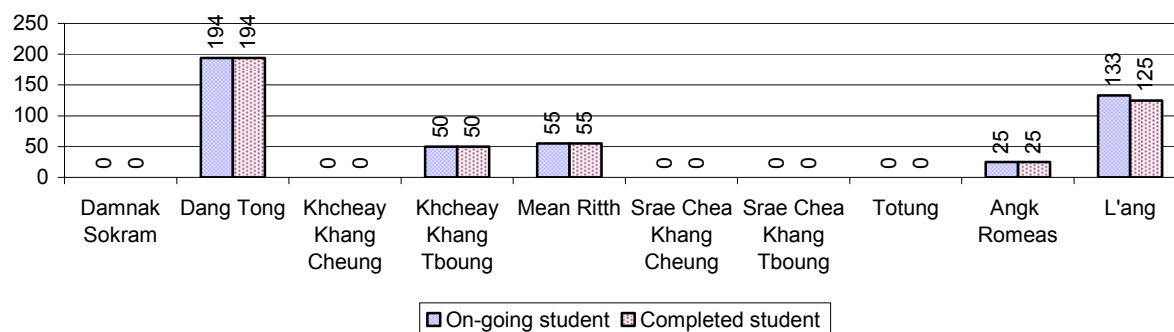

3.1.20 Percentage of illiterate People between 15-60, over 3 years

Illiteracy Status	2006 %	2007 %	2008	
			%	Number
Illiterate people, 15-60 years old	21%	17%	18%	5,983 person(s)
Illiterate females, 15-60 years old	11%	9%	9%	3,122 person(s)
Illiterate people, 15-17 years old	11%	7%	6%	312 person(s)
Illiterate females, 15-17 years old	5%	4%	3%	139 person(s)
Illiterate people, 18-24 years old	12%	9%	8%	648 person(s)
Illiterate females, 18-24 years old	6%	5%	5%	359 person(s)
Illiterate people, 25-60 years old	27%	22%	24%	5,023 person(s)
Illiterate females, 25-60 years old	14%	12%	12%	2,624 person(s)

Note: Percentage is calculated on the basis of number of people in age each group.

3.1.21 Percentage illiterate People among 15-60 yrs old, by Commune, in 2008

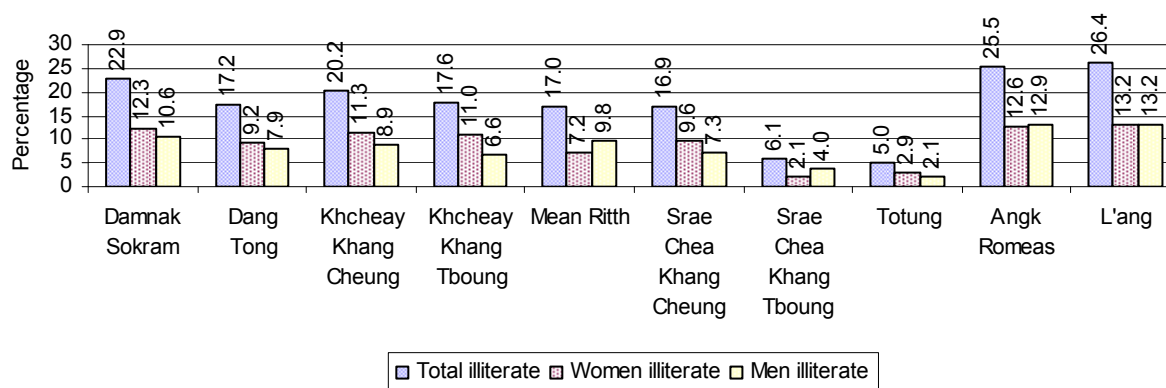

Note: Percentages are calculated on the basis of number of people in that age group.

3.1.22 Percentage illiterate People for 15-24 yrs, 25-45 yrs and 46-60 yrs, by Commune, in 2008

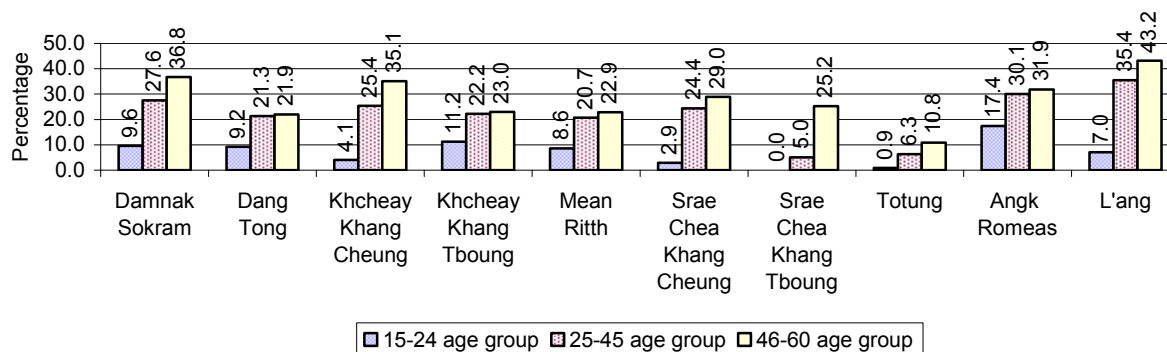

Note: Percentage of illiterate people in each age group is calculated on the basis of number of people in that age group.

3.2 Health

3.2.1 Health Situation of Women and Children, over 3 years

Description	2006	2007	2008
Number families with a birth during the year	685 families	698 families	629 families
Number of women who had their baby delivered by a TBA	388 person(s)	390 person(s)	377 person(s)
Percentage of women who had their baby delivered by a TBA	57 %	56 %	60 %
Number of women who had their baby delivered by a midwife	297 person(s)	308 person(s)	252 person(s)
Percentage of women had their baby delivered by a midwife	43 %	44 %	40 %
Number of mothers who died within 1 month of giving birth	4 person(s)	3 person(s)	3 person(s)
Mothers who died within 1 month of giving birth per 100,000 families having a delivery	584	430	477
Number of infants born during the year	685 person(s)	706 person(s)	632 person(s)
Number of Infants who died within 1 month	17 person(s)	9 person(s)	9 person(s)
Infants mortality within 1 month per 1,000 births	25	13	14
Number of children who died below the age of 5.	19 person(s)	32 person(s)	25 person(s)
Number of infants, aged 9-12 months, born during the year	474 person(s)	585 person(s)	485 person(s)
Nr. infants, aged 9-12 months, not receiving full immunization	86 person(s)	33 person(s)	18 person(s)
% of 9-12 months infants, not receiving full immunization	18 %	6 %	4 %

Note: TBA = Traditional Birth Attendant

3.2.2 Mothers dying within 0 days to 1 month of giving Birth and Infants dying within 1 month in 2008, by Commune

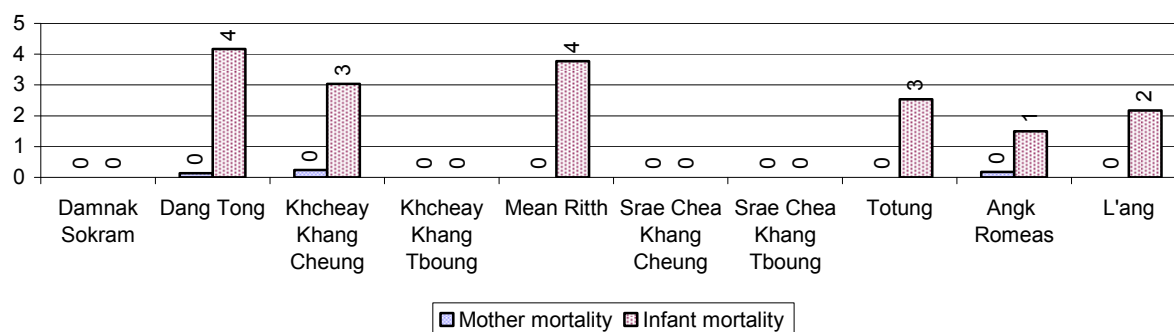

3.2.3 Percentage of Women delivering with a TBA or Midwife, by Commune

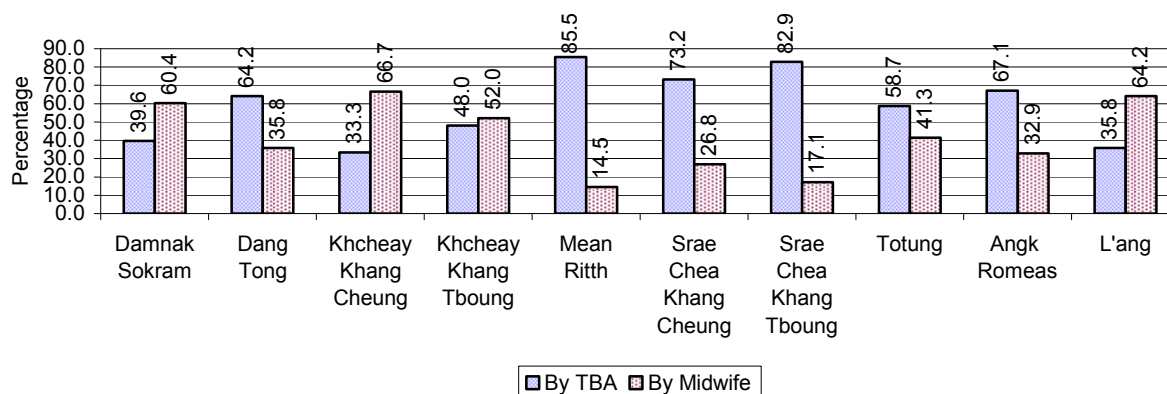

Note: Calculated as a percentage of total deliveries

3.2.4 Percentage of Children dying below 5 & of 9-12 months not receiving full Immunization, by Commune, in 2008

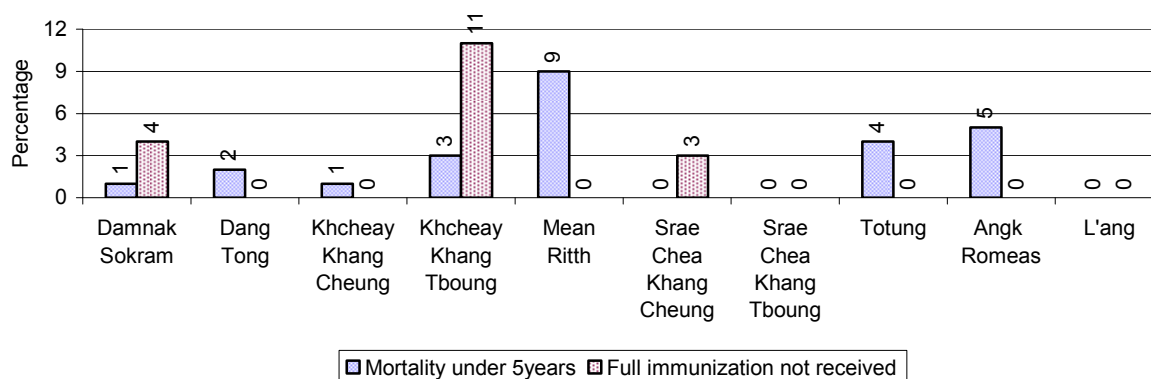

Note: Mortality rate calculated as a percentage of the total 5 year old population. Lack of immunization received calculated as a percentage of the total number 9-12 months olds there are

3.3 Water and Sanitation

3.3.1 Number of different types of Wells over 3 years

Type of wells	Number of wells by year		
	2006	2007	2008
<i>Total number of pumped or mixed wells</i>	548	609	819
Year-round usable pumped or mixed wells	365	409	642
Dry season unusable pump or mixed wells	183	200	177
Pump or mixed wells needing repair/rehabilitation	160	145	182
<i>Total number of ring wells</i>	228	334	242
Year-round usable ring wells	126	154	153
Dry season unusable ring wells	102	180	89
Ring wells needing repair/rehabilitation	93	60	82
<i>Total number of unprotected dug wells</i>	910	1,036	966
Year-round usable unprotected dug wells	268	266	293
Dry season unusable unprotected dug wells	642	770	673

3.3.2 Ratio of People to Wells, by Commune, in 2008

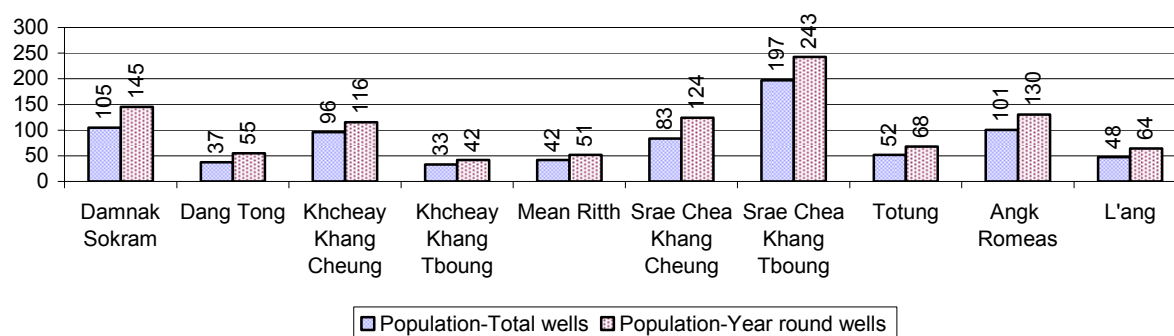

Note: Year-round wells excluding unprotected wells

3.3.3 Potable Ponds over 3 years

Type of Pond	2006	2007	2008
<i>Total number of normal-type ponds</i>	163 pond	249 pond	396 pond
Year-round usable normal-type ponds	72 pond	67 pond	54 pond
Dry season unusable normal-type ponds	91 pond	182 pond	342 pond
Normal-type ponds needing repair/rehabilitation	115 pond	74 pond	269 pond
<i>Total number of filter ponds</i>	0 pond	0 pond	1 pond
Year-round usable filter ponds	0 pond	0 pond	0 pond
Filter ponds, dry season unusable	0 pond	0 pond	1 pond
Filter ponds needing repair/rehabilitate	0 pond	0 pond	1 pond

3.3.4 Ratio of People to normal Ponds, by Commune in 2008

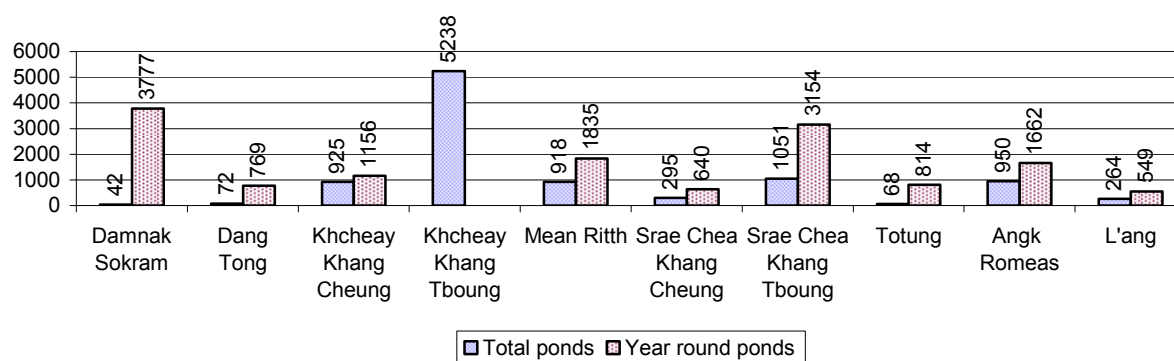

3.3.5 Ratio of People to Filter Ponds, by Commune, in 2008

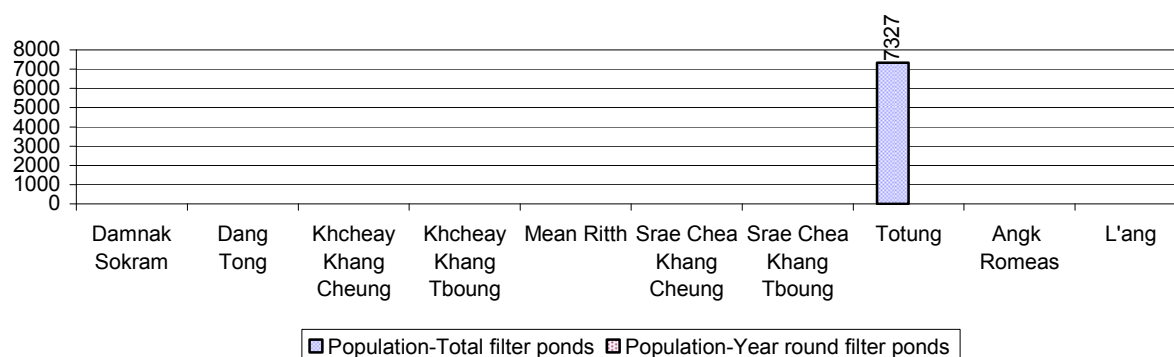

3.3.6 Source of potable Water for Households, over 3 years

Water sources	2006	2007	2008	
	%	%	%	Number
Families using water from purification system	1%	0 %	1 %	81 families
Families using water from pump, mixed wells	32%	36 %	41 %	4,792 families
Families using water from ring wells and open dug wells	37%	37 %	31 %	3,653 families
Families using water from pond	22%	21 %	23 %	2,699 families
Families using water from rain water storage	1%	2 %	2 %	190 families
Families using water from rivers, lakes, natural ponds and reservoirs	7%	3 %	3 %	386 families

Note: Calculated as a percentage of the total number of families.

3.3.7 Percentage Families using different Water Sources, by Commune, in 2008

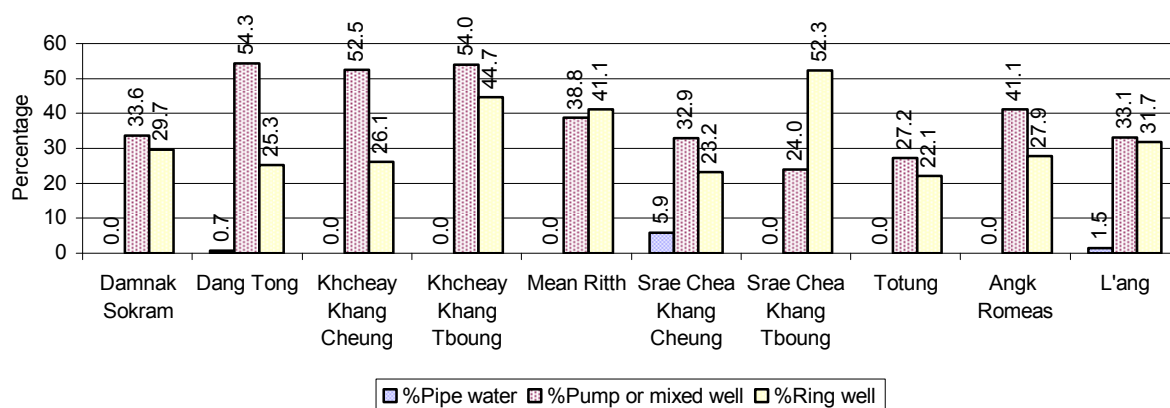

Note: Calculated as a percentage of the total number of families in each commune

3.3.8 Percentage Families using Water from Rain Water Storage, Ponds and natural Sources (rivers/lakes/natural ponds/reservoirs), by Commune, 2008

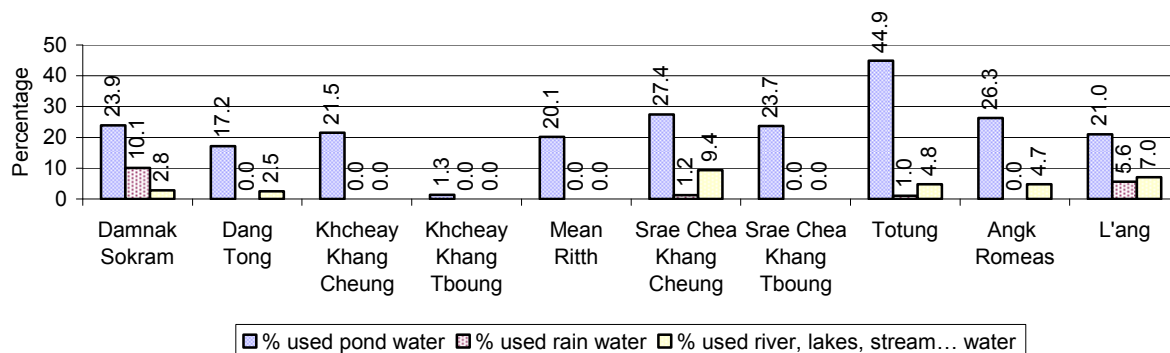

Note: Calculated as a percentage of the total number of families in each commune

3.3.9 Drinking Water Sources in the dry Season over 3 years

Percentage Families that get drinking water from:	2006	2007	2008	
	%	%	%	Number
from clean/safe sources	39 %	32 %	43 %	5,042 families
from unsafe sources	61 %	68 %	57 %	6,759 families

Note: Calculated as a percentage of the total number of families.

3.3.10 Percentage Families using safe and unsafe Water Sources in the dry Season, by Commune, in 2008

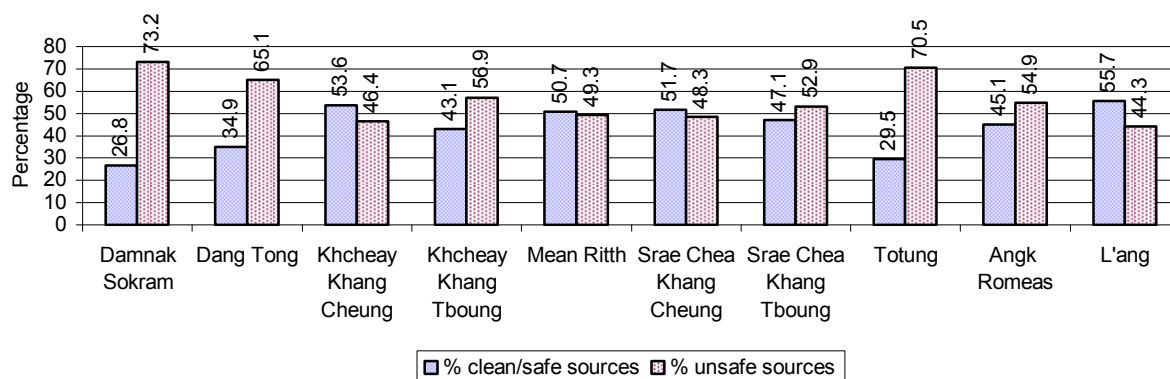

Note: Calculated as a percentage of the total number of families in each commune.

3.3.11 Drinking Water Purification by Households, over 3 years

This table shows the different ways families make water safe for drinking.

Families, who:	2006	2007	2008	
	%	%	%	Number
Filter water for drinking	2%	1%	1 %	156 families
Boil water for drinking	30%	34%	30 %	3,533 families

Note: Calculated as a percentage of the total number of families

3.3.12 Percentage Families filtering Water or regularly boiling Water, by Commune, in 2008

This graph shows the different ways families make drinking water safe.

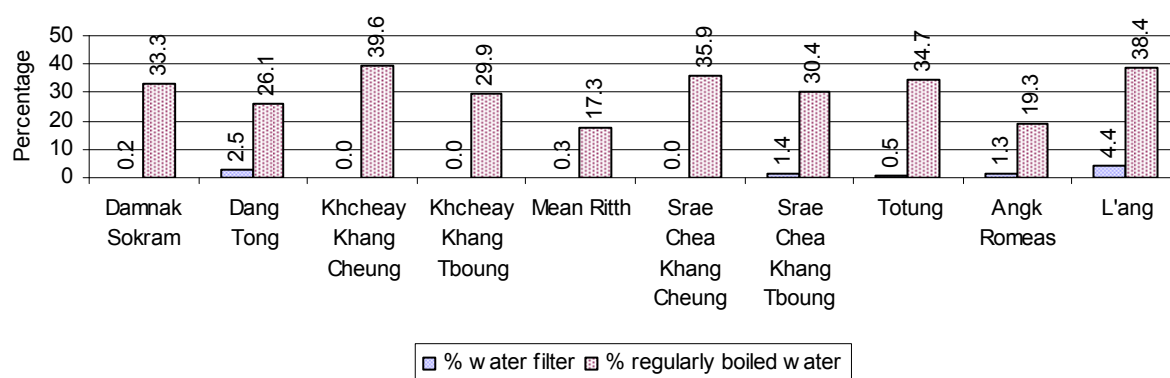

Note: Calculated on as a percentage of the total number of families in each commune.

3.3.13 Families' access to Water, over 3 years

Families access to water	2006	2007	2008	
	%	%	%	Number
Families with water at home or in less then 150m	42%	29%	23 %	2,669 families
Families with water 150m or more away from home	36%	22%	27 %	3,157 families

Note: Calculated as a percentage of the total number of families

3.3.14 Ratio of people to Latrines over 3 years

Description	2006 Ratio	2007 Ratio	2008	
			Ratio	Number
Ratio of people to latrines	102.6	95.3	105.1	545.0

Note: Ratio calculated by dividing the number of houses with latrines by the total population

3.3.15 Ratio of People to Latrines, by Commune, in 2008

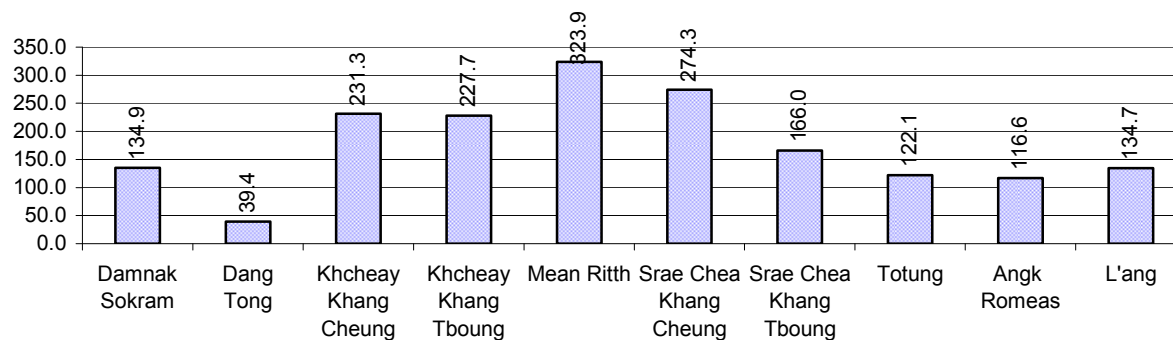

Note: Ratio calculated by dividing the number of houses with latrines by the total population in a Commune.

3.3.16 Percentage of Families drinking boiled, filtered or unsafe Water, by Commune, in 2008

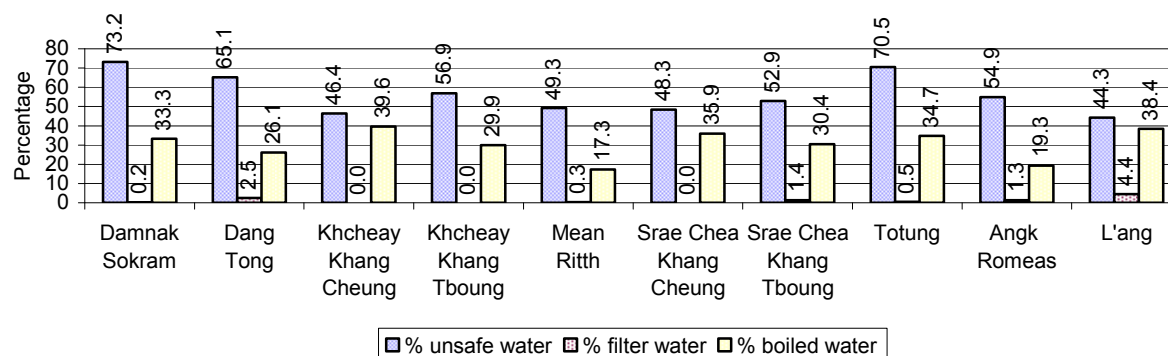

Note: Calculated as a percentage of the total number of families in each commune.

3.4 Vulnerable groups

3.4.1 Vulnerable Groups in need of special Protection over 3 years

Vulnerable groups	2006	2007	2008
Victims of sexual abuse	3 person(s)	4 person(s)	3 person(s)
Victims of human trafficking	0 person(s)	0 person(s)	0 person(s)
Families with family member(s) using drugs	0 families	0 families	2 families
Families with family member(s) living with HIV/AIDS	65 families	89 families	78 families
Children under 18 yrs old whose parent died of AIDS	109 person(s)	136 person(s)	126 person(s)
Orphaned/abandoned children under 18 yrs old (all cases)	200 person(s)	506 person(s)	198 person(s)
Elderly persons without guardian	48 person(s)	35 person(s)	38 person(s)
Disabled people able to earn an income	35 person(s)	60 person(s)	35 person(s)

Vulnerable groups	2006	2007	2008
Disabled people unable to earn an income	50 person(s)	70 person(s)	100 person(s)
Disabled people under 18 yrs old	23 person(s)	15 person(s)	31 person(s)
Victims of natural disasters	823 families	801 families	225 families
Victims of land mines and unexploded weapons	24 person(s)	13 person(s)	11 person(s)

3.4.2 Registered Victims of sexual Abuse or Trafficking, by Commune, for 2008

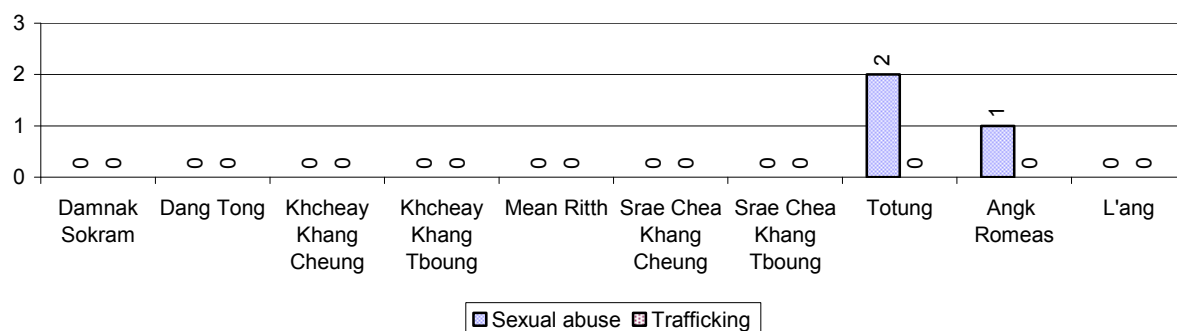

3.4.3 Registered Families with Member(s) using Drugs or living with HIV/AIDS, by Commune, for 2008

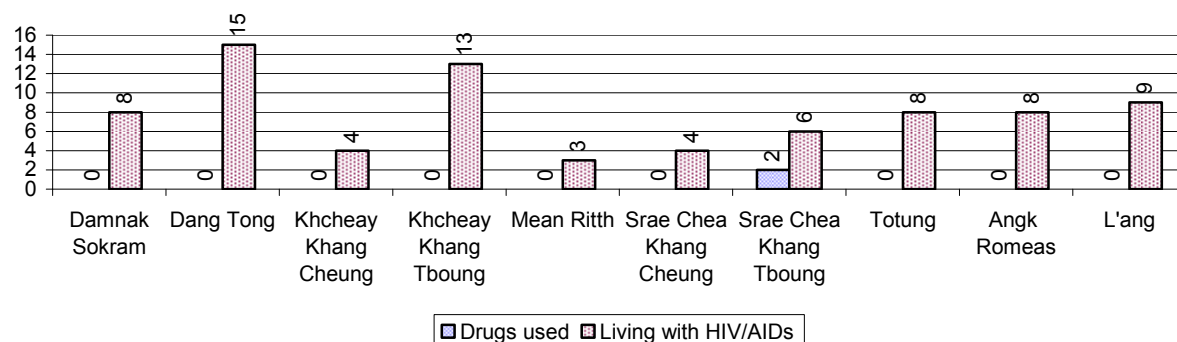

3.4.4 Elderly Persons without a Guardian and orphaned/abandoned Children under 18 years old, by Commune, for 2008

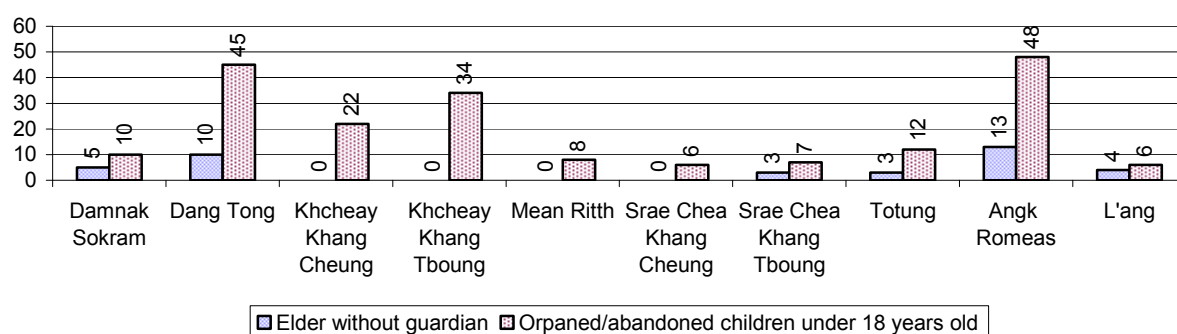

3.4.5 Number of disabled People who could or could not earn an Income, by Commune, for 2008

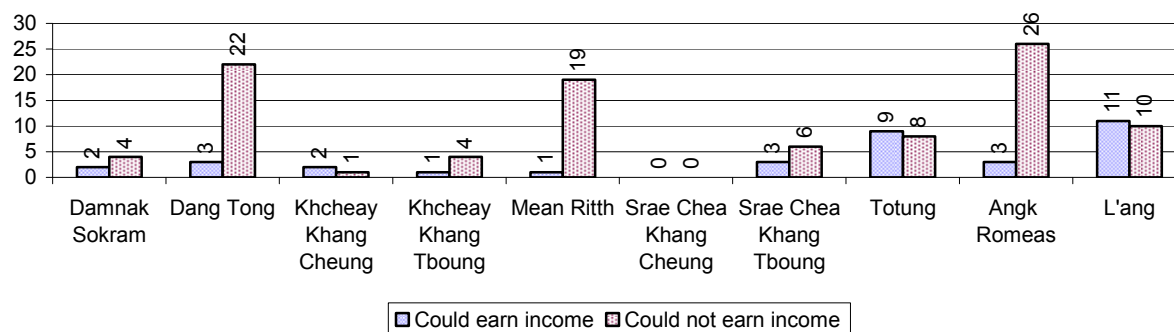

3.4.6 Number of Families who suffered from natural Disasters, and number of Victims of Land Mines and unexploded Weapons, by Commune, in 2008

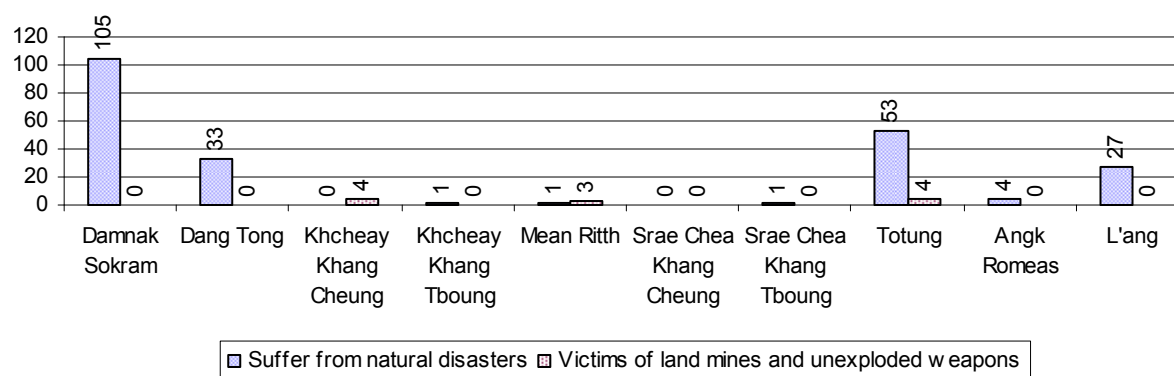

3.5 Migration

3.5.1 Migration over 3 years

Description	2006	2007	2008
Number of families permanently in-migrated	192families	101 families	85 families
Total number of people	712 person(s)	775 person(s)	400 person(s)
Total number of female	359 person(s)	262 person(s)	227 person(s)
Number of families permanently out-migrated	92 families	124 families	68 families
Total number of people	376 person(s)	395 person(s)	302 person(s)
Total number of female	208 person(s)	208 person(s)	155 person(s)
Number of families staying temporarily	50 families	55 families	70 families
Total number of people	187 person(s)	208 person(s)	232 person(s)
Total number of female	89 person(s)	105 person(s)	120 person(s)

3.5.2 Job Migration

Description	2006	2007	2008	
Number of people migrated to work with company/factory	3%	4%	3%	1,003 persons
Number of people migrated to work, but have uncertain jobs	2%	2%	2%	560 persons

Note: Calculated as a percentage of the total population of 18-60 year olds

3.5.3 Number of People working outside their home Villages in a Company/Factory or with an uncertain Job in 2008

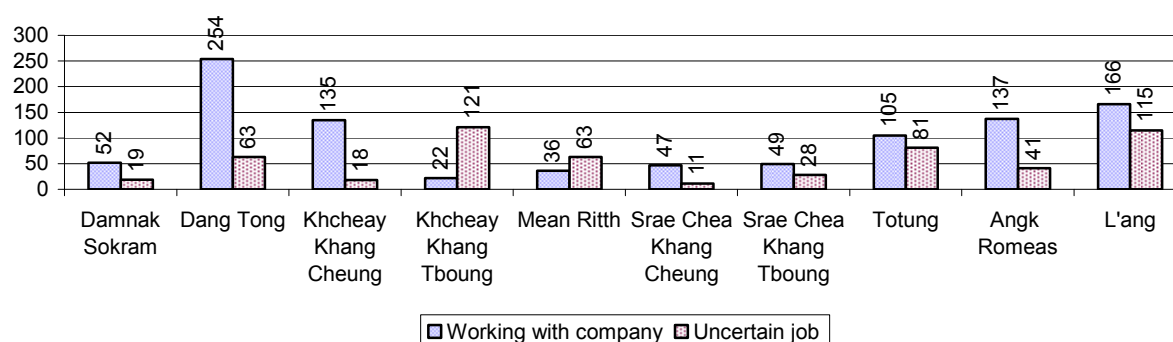

3.5.4 Female migration over 3 years

Description	2006 %	2007 %	2008	
			%	Number
Total number of migrants	2.5%	2.7%	2.7%	1,563 person(s)
Number of female migrants	1.4%	1.7%	1.7%	965 person(s)
Total number of migrants, who go to work with company/factory (with certain jobs)	1.5%	1.8%	1.8%	1,003 person(s)
Number of female migrants with certain jobs	1.0%	1.3%	1.2%	681 person(s)
Total number of migrants with uncertain jobs	1.0%	0.8%	1.0%	560 person(s)
Number of female migrants with uncertain jobs	0.4%	0.4%	0.5%	284 person(s)

Note: Calculated as a percentage of the total population

3.5.5 Percentage female Migrants with certain and uncertain Jobs, by Commune, in 2008

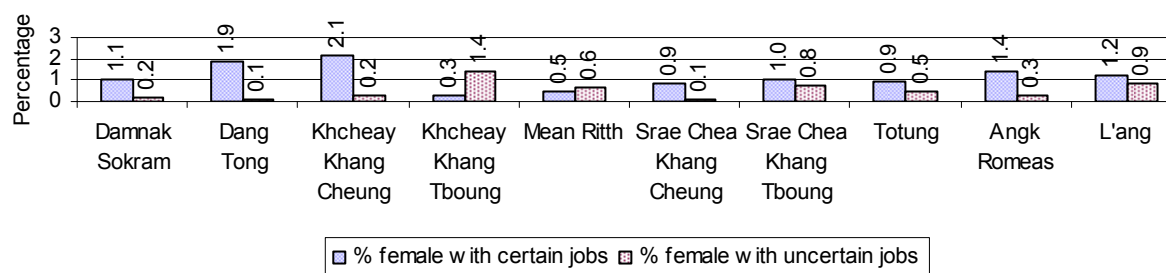

Note: Calculated as a percentage of the total population of the commune

4 Natural Resources and Environment (NRE)

4.1 Families involved with NRE issues over 3 years

Description	2006 %	2007 %	2008	
			%	Number
Families living with forest by products	0 %	0 %	0 %	0 families
Families living in a protected area	0 %	0 %	0 %	0 families
Houses with access to garbage collection service	0 %	0 %	0 %	0 families
Families affected by environmental pollution	0 %	0 %	0 %	1 families
Families using chemical fertilizer	86 %	85 %	90 %	10,668 families
Families using chemical pesticide	14 %	21 %	15 %	1,744 families

Note: Calculated as a percentage of the total number of families

4.2 Percentage of Families involved with Natural Resource issues, by Commune, for 2008

There were no families involved with natural resource issues in this District in 2008

Note: Calculated as a percentage of the number of families in each commune

4.3 Percentage Houses with access to Garbage collection and Families affected by environmental Pollution, by Commune, for 2008

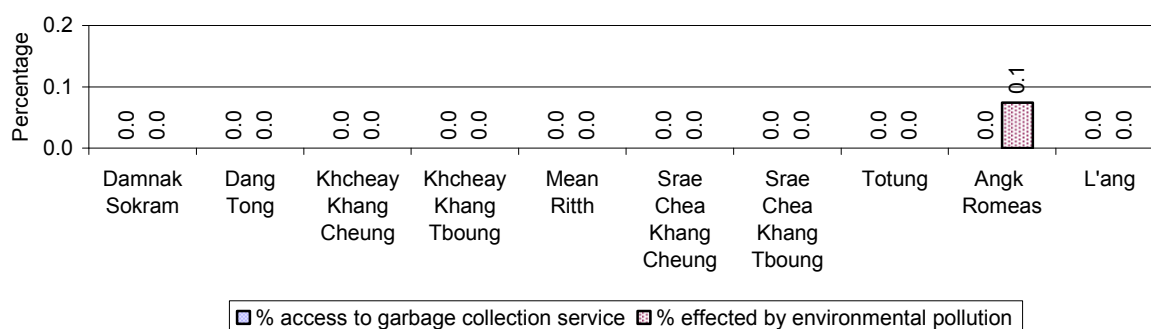

Note: Garbage collection is calculated as a percentage of the total number of houses in each commune and families affected by environmental pollution is calculated as a percentage of the total number of families in each commune.

4.4 Percentage Families using chemical Fertilizer and chemical Pesticides, by Commune, for 2008

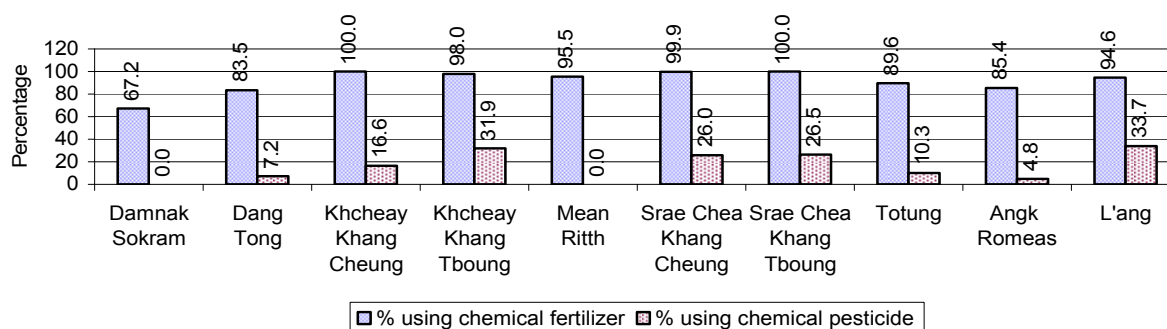

Note: Calculated as a percentage of the total number of families in each commune

5 Administration and Security

5.1 Birth Registration across 3 years

Description	2006	2007	2008
Number of infants to be registered	668 person(s)	697 person(s)	623 person(s)
Number of unregistered infants the year	381 person(s)	448 person(s)	372 person(s)
Percentage of infants unregistered	57 %	64 %	60 %

5.2 Number of unregistered Infants born in 2008, by Commune

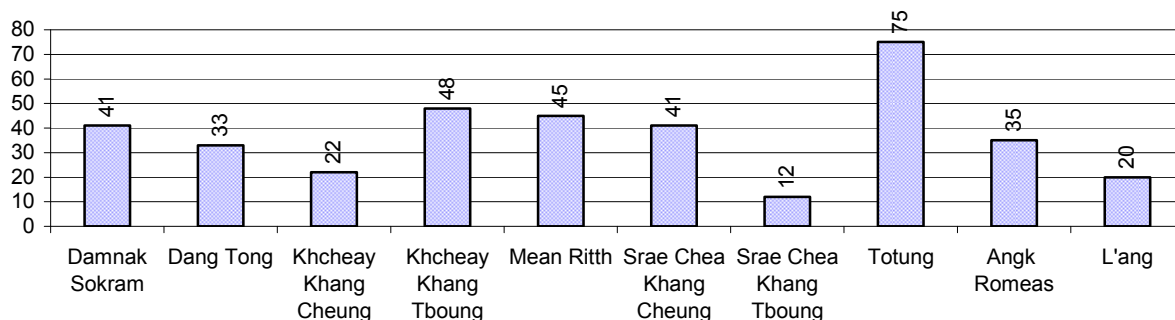

5.3 Registered criminal Cases over 3 years

Description	2006	2007	2008
Murders, robberies and kidnapping cases	2 case(s)	0 case(s)	6 case(s)
Theft cases	151 case(s)	140 case(s)	140 case(s)
land dispute cases	81 case(s)	85 case(s)	70 case(s)
Other disputes cases	137 case(s)	137 case(s)	98 case(s)

Note: this reflects only registered criminal cases

5.4 Registered criminal Cases per 10,000 people, by Commune, for 2008

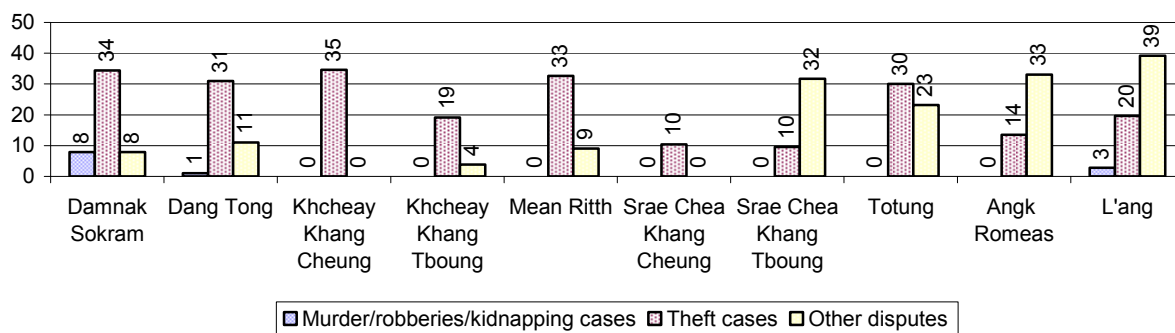

5.5 Number of registered Land Disputes, by Commune, in 2008

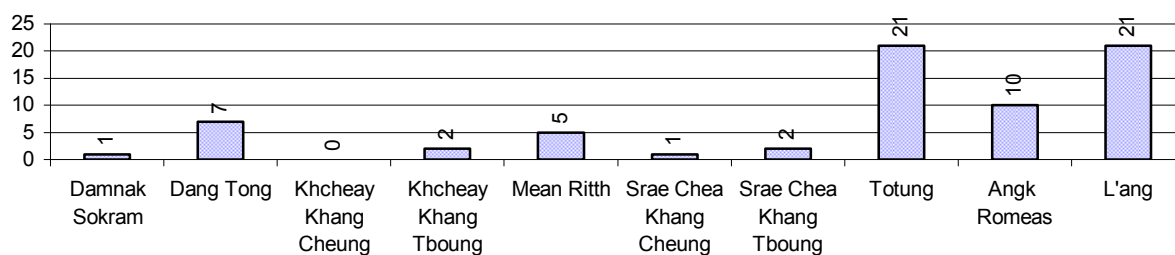

6 Gender

6.1 Registered Domestic Violence over 3 years

Description		2006	2007	2008
Families experiencing domestic violence		171 families	149 families	140 families(s)
% families experiencing domestic violence		1 %	1 %	1 %
Domestic violence cases reported by village chiefs		123 case(s)	95 case(s)	95 case(s)
Type	Physical violence	65 case(s)	48 case(s)	40 case(s)
	Sexual violence	6 case(s)	5 case(s)	3 case(s)
	Mental violence	48 case(s)	36 case(s)	39 case(s)
	Household economic violence	4 case(s)	6 case(s)	13 case(s)
Number of administrative decisions on domestic violence		26 case(s)	37 case(s)	54 case(s)
% of administrative decisions on domestic violence		21 %	39 %	57 %

6.2 Percentage of registered cases of Families experiencing domestic Violence, by Commune, in 2008

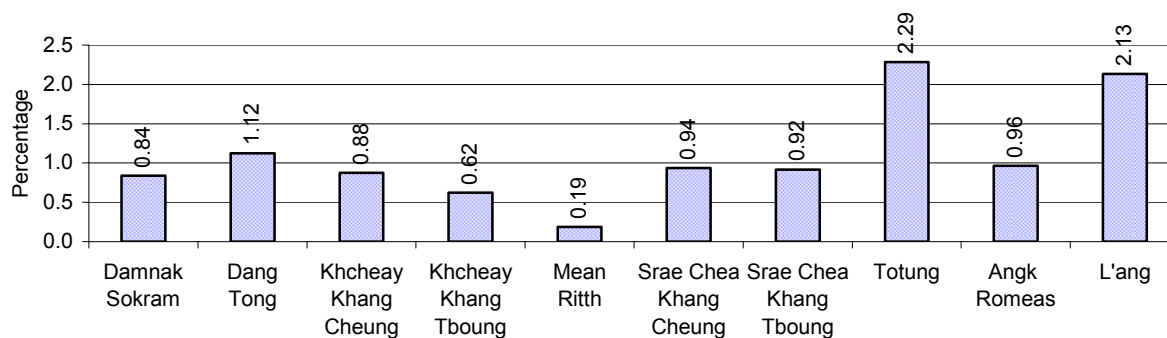

Note: Calculated as a percentage of the total number of families in each commune

6.3 Women's involvement over 3 years

Description	2006 %	2007 %	2008	
			%	Number
People participating in civil society	1%	1%	1%	694 person(s)
Women participating in civil society	0%	1%	1%	317 person(s)
People, 18-60 yrs, with uncertain/irregular jobs	19%	13%	10%	2,825 person(s)
Women, 18-60 yrs, with uncertain/irregular jobs	9%	7%	4%	1,188 person(s)

Note: Participation can be in NGOs, CBOs, credit groups, women's unions, parties and other civil society organizations. The first section is calculated as a percentage of the total population. The second section is calculated as a percentage of the total 18-60 year old population.

6.4 Percentage of Female Participants in Civil Society and of 18-60 year women with uncertain Jobs, by Commune, in 2008

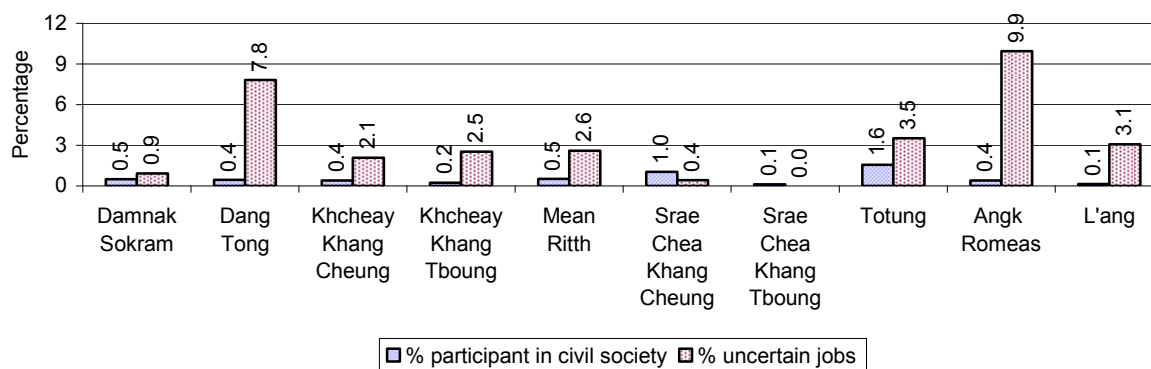

Note: Percentage of female participants in civil society is calculated as a percentage of the total population per commune. The percentage of 18-60 years old women with uncertain jobs is calculated as a percentage of the total 18-60 year old population per commune.

6.5 Female-headed Households over 3 years

Families with:	2006	2007	2008	
	%	%	%	Number
Households in which a woman is the family head	25%	20%	24%	2,820 families
Households in which a woman is the family head with children of less than 5 yrs	6%	5%	5%	626 families

Note: Calculated as a percentage of the total number of families

6.6 Percentage female-headed Households and with Children of less than 5 years old, by Commune, in 2008

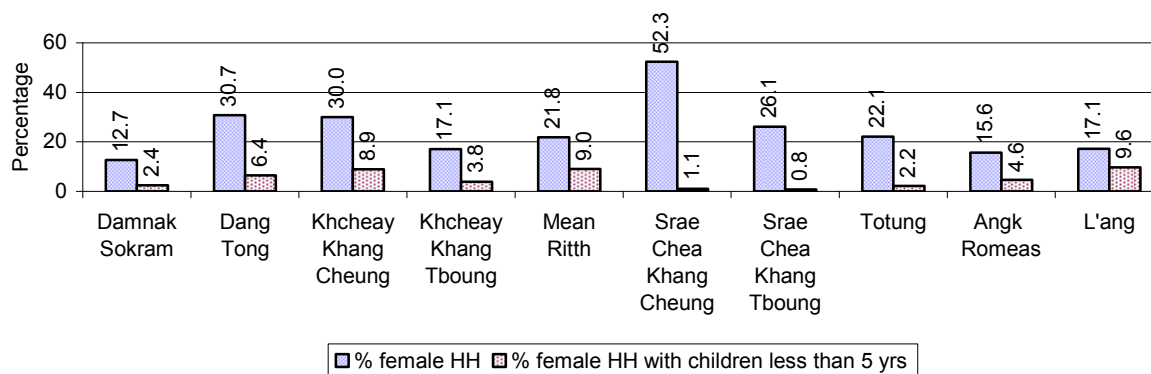

Note: Calculated as a percentage of the total number of families in each commune
HH: Headed Household

7 Indigenous People in the District

7.1 Ethnic Minorities in the District over 3 years

Race of indigenous	2006		2007		2008	
	# families	# population	# families	# population	# families	# population
Phnong	0 families	0 person(s)	0 families	0 person(s)	0 families	0 person(s)
Kouy	0 families	0 person(s)	0 families	0 person(s)	0 families	0 person(s)
Stieng	0 families	0 person(s)	0 families	0 person(s)	0 families	0 person(s)
Mil	0 families	0 person(s)	0 families	0 person(s)	0 families	0 person(s)
Kroal	0 families	0 person(s)	0 families	0 person(s)	0 families	0 person(s)
Thmorn	0 families	0 person(s)	0 families	0 person(s)	0 families	0 person(s)
Khaonh	0 families	0 person(s)	0 families	0 person(s)	0 families	0 person(s)
Tompuonn	0 families	0 person(s)	0 families	0 person(s)	0 families	0 person(s)
Charay	0 families	0 person(s)	0 families	0 person(s)	0 families	0 person(s)
Kroeung	0 families	0 person(s)	0 families	0 person(s)	0 families	0 person(s)
Kavet	0 families	0 person(s)	0 families	0 person(s)	0 families	0 person(s)
Saouch	0 families	0 person(s)	0 families	0 person(s)	0 families	0 person(s)
Lun	0 families	0 person(s)	0 families	0 person(s)	0 families	0 person(s)
Kachak	0 families	0 person(s)	0 families	0 person(s)	0 families	0 person(s)
Praov	0 families	0 person(s)	0 families	0 person(s)	0 families	0 person(s)
Others	0 families	0 person(s)	0 families	0 person(s)	0 families	0 person(s)
Total	0 families	0 person(s)	0 families	0 person(s)	0 families	0 person(s)

Note: "Others" refer to other ethnic groups which are not listed.

7.2 Other Minorities in the District over 3 years

Minority	2006		2007		2008	
	# families	# population	# families	# population	# families	# population
Khmer Islamic	1 families	7 person(s)	1 families	11 person(s)	0 families	0 person(s)
Vietnamese	0 families	0 person(s)	0 families	0 person(s)	0 families	0 person(s)
Laos	0 families	0 person(s)	0 families	0 person(s)	0 families	0 person(s)

Note: Number of indigenous and minority population are additional data, so some village may not recorded.

SECTION C: PLANS AND PROJECTS

8 Priorities and Plans

8.1 Priorities of Commune Councils for 2009 in the District by Sector

The District Priority Activity Matrix (DPAM) data are taken from the CDPD. The DPAM is used for the District Integration Workshop (DIW), to show what kind of projects the commune has proposed in their Commune Investment Plan (CIP) for 2009. Donors, departments and other agencies then consider which projects they want to support and which projects they are not interested in. This results in Temporary Agreements between the Commune Council and the Supporter (NGO, Department, private donor, etc), as shown in table 8.2

No.	Project Name	Damnak Sokram	Dang Tong	Khcheay Khang Cheung	Khcheay Khang Tboung	Mean Ritth
		70501	70502	70503	70504	70505
Economic						
1	Compost fertilizer training		55 training	5 training		
2	Chemical and pesticide application training			5 training		
3	Mixed farming system training			5 training	60 training	
4	Rice field demonstration	3 training	55 training	5 training		
5	Subsidiary cropping technique training			5 training		
6	Rice cultivation technique training					
7	Animal vaccination request					
8	Animal raising training				60 training	
9	Pig raising training		55 training			
10	Chicken raising training		55 training			
11	Rice seed request		11000 Kg			
12	Fruit trees seedling request					
13	Pesticide request					
14	Family fish pond construction	10 Pond				
15	Fish raising training					2 training
16	Road maintenance committee			8 Tree		
17	Road maintenance project	7750 m	39692 m	3000 m		
18		2300 m	21000 m		3657 m	
19		7750 m		2500 m		2200 m
20			18 place	4 place	20 place	4 place
21			17 place			
22				2500 m		
23			110000 m		2500 m	
24						

District Data Book 2009: District Profile

No.	Project Name	Damnak Sokram	Dang Tong	Khcheay Khang Cheung	Khcheay Khang Tboung	Mean Ritth
		70501	70502	70503	70504	70505
25		5 place	1 place			
26		3 place				
27						
28		3000 m	4000 m			
29						
30	Cash credit					839 Team
Social						
1	Reproductive health awareness education	6 time				
2	Antenatal care service accessibility improvement		55 training		20 time	
3	Health/hygiene education for local people				20 time	
4	Children immunization provision		55 training			
5	TBA training					12 training
6	Latrine construction	15 toilet	550 toilet	50 toilet		
7						
8		2 place				
9	KMeragpbl;meFüa)aycMeraHTwks¥at		1660 Container	100 Container		
10	KMeragBagykS			100 Jar		
11		50 well	275 well	15 well		40 well
12						
13						
14					7 well	
15					7 well	
16					6 Pond	
17	Literacy class	1 class				
18	School building					
19						
20	Motivating pupil's parents for school enrollment					
21	School enrollment encouragement project					
22	School enrollment motivation committee		55 training			
23	Scholarship provision to poor pupils		96 person			
24	Vocational training			5 training		
25	Bicycle/motorcycle/radio repairing skill training					

No.	Project Name	Damnak Sokram	Dang Tong	Khcheay Khang Cheung	Khcheay Khang Tboung	Mean Ritth
		70501	70502	70503	70504	70505
26	Vulnerable people aid/support			20 set		
NREM						
1	Forestry law education					
2	Education on importance of the forests		55 training			
3	Firewood saving cooking stove			2000 set		
4	Education on the effect of polluted water					
5	NREM education campaign	10 training				
6	Tree plantation project					4000 Tree
7	Tree planting promotion/dissemination			5000 Tree		
8	Illegal fishing prevention		55 training	5 training	20 time	40 training
9	Fish habitat/fish species protection/conservation		55 training			
10	Biogas cooking project			100 set		
Administration and Security						
1	Civil registration encouragement	10 time				5 time
2	Land law dissemination	4 training	55 training		20 time	4 time
3	Provision of land titles/certificates	85 doc				
4	New village creation/dwelling establishment			20 building		
5	People guard activities formation/strengthening		55 training		20 time	4 Team
6	Gambling control/elimination activation		55 training	2 time		
7	Gangs gathering educated for local security			2 time	20 time	
8	Drug business/use prevention		55 training			
9	Identification card issued					
10	Law/regulation dissemination					
11	Local information dissemination					
Gender						
1	Gender mainstreaming concept training					
2	Women role in development strengthening/dissemination					
3	Gender concept/equity mainstreaming		55 training			
4	Women & Children FP strengthening		55 training			
5	Women capacity building for social participation					
6	Women leadership strengthening/capacity building			5 training		
7	Woman and children's rights dissemination		55 training			
8	Women vocational training			5 training	20 time	

District Data Book 2009: District Profile

No.	Project Name	Damnak Sokram	Dang Tong	Khcheay Khang Cheung	Khcheay Khang Tboung	Mean Ritth
		70501	70502	70503	70504	70505
9	Food cooking/processing skill training					
10	Law against domestic violence dissemination	6 time	55 training	2 training	20 time	5 time
11	Law against trafficking dissemination	1 time				5 time
12	Prostitutes business reduction education			2 training		

Continue...

Continue...

No.	Project Name	Srae Chea Khang Cheung	Srae Chea Khang Tboung	Totung	Angk Romeas	L'ang
		70506	70507	70508	70509	70510
Economic						
1	Compost fertilizer training		6 training			
2	Chemical and pesticide application training		6 training			
3	Mixed farming system training	4 training		18 training		
4	Rice field demonstration					
5	Subsidiary cropping technique training					
6	Rice cultivation technique training		6 training			
7	Animal vaccination request					40 time
8	Animal raising training				25 training	
9	Pig raising training		6 training			
10	Chicken raising training		6 training			
11	Rice seed request		1200 Kg		2875 Kg	5000 Kg
12	Fruit trees seedling request	50000 Tree				
13	Pesticide request					40 time
14	Family fish pond construction					
15	Fish raising training					
16	Road maintenance committee					
17	Road maintenance project				21023 m	
18		9000 m			17001 m	6000 m
19						6000 m
20		17 place	9 place	2 place		57 place
21						
22			4700 m			
23		1500 m	3500 m	3500 m	22035 m	

District Data Book 2009: District Profile

No.	Project Name	Srae Chea Khang Cheung	Srae Chea Khang Tboung	Totung	Angk Romeas	L'ang
		70506	70507	70508	70509	70510
24			3 place			
25		3 place				
26						
27		4 Pond				
28						
29		12000 m				
30	Cash credit					
Social						
1	Reproductive health awareness education					
2	Antenatal care service accessibility improvement					
3	Health/hygiene education for local people	20 training		2 training		
4	Children immunization provision		6 time			
5	TBA training					
6	Latrine construction					120 toilet
7						1 building
8						
9	KMeragppl;meFua)aycMeraHTwks#at					
10	KMeragBagykS					
11					50 well	40 well
12			6 well	18 well	50 well	
13		50 Pond				4 Pond
14					6 well	
15						
16					5 Pond	
17	Literacy class	4 class				
18	School building	3 building	1 building			4 building
19			1 building			
20	Motivating pupil's parents for school enrollment		3 time			
21	School enrollment encouragement project			1 training		
22	School enrollment motivation committee					
23	Scholarship provision to poor pupils					
24	Vocational training	560 person			25 training	
25	Bicycle/motorcycle/radio repairing skill training			9 training		

No.	Project Name	Srae Chea Khang Cheung	Srae Chea Khang Tboung	Totung	Angk Romeas	L'ang
		70506	70507	70508	70509	70510
26	Vulnerable people aid/support					
NREM						
1	Forestry law education		3 time			
2	Education on importance of the forests					
3	Firewood saving cooking stove					
4	Education on the effect of polluted water	20 training				
5	NREM education campaign					
6	Tree plantation project		100 Tree			
7	Tree planting promotion/dissemination					
8	Illegal fishing prevention	20 place		9 time		40 training
9	Fish habitat/fish species protection/conservation					
10	Biogas cooking project					120 set
Administration and Security						
1	Civil registration encouragement	50 person				
2	Land law dissemination	20 time	6 training	9 training	25 training	
3	Provision of land titles/certificates					
4	New village creation/dwelling establishment					
5	People guard activities formation/strengthening					
6	Gambling control/elimination activation	20 time	6 time	2 time		40 time
7	Gangs gathering educated for local security		6 time			40 time
8	Drug business/use prevention					
9	Identification card issued	400 person				
10	Law/regulation dissemination			9 training		
11	Local information dissemination	20 training				
Gender						
1	Gender mainstreaming concept training	20 training	6 training			
2	Women role in development strengthening/dissemination					40 training
3	Gender concept/equity mainstreaming			9 time		
4	Women & Children FP strengthening					
5	Women capacity building for social participation	20 training				
6	Women leadership strengthening/capacity building					
7	Woman and children's rights dissemination					40 training
8	Women vocational training					

District Data Book 2009: District Profile

No.	Project Name	Srae Chea Khang Cheung	Srae Chea Khang Tboung	Totung	Angk Romeas	L'ang
		70506	70507	70508	70509	70510
9	Food cooking/processing skill training				15 training	
10	Law against domestic violence dissemination	20 training	6 training		25 training	20 training
11	Law against trafficking dissemination				5 training	
12	Prostitutes business reduction education					

Continue...

Continue...

No.	Project Name	Req.Project
		Total
Economic		
1	Compost fertilizer training	3
2	Chemical and pesticide application training	2
3	Mixed farming system training	4
4	Rice field demonstration	3
5	Subsidiary cropping technique training	1
6	Rice cultivation technique training	1
7	Animal vaccination request	1
8	Animal raising training	2
9	Pig raising training	2
10	Chicken raising training	2
11	Rice seed request	4
12	Fruit trees seedling request	1
13	Pesticide request	1
14	Family fish pond construction	1
15	Fish raising training	1
16	Road maintenance committee	1
17	Road maintenance project	4
18		6
19		4
20		8
21		1
22		2
23		6
24		1
25		3

District Data Book 2009: District Profile

No.	Project Name	Req.Project
		Total
26		1
27		1
28		2
29		1
30	Cash credit	1
Social		
1	Reproductive health awareness education	1
2	Antenatal care service accessibility improvement	2
3	Health/hygiene education for local people	3
4	Children immunization provision	2
5	TBA training	1
6	Latrine construction	4
7		1
8		1
9	KMeragppl;meFüa)aycMeraHTwks¥at	2
10	KMeragBagykS	1
11		6
12		3
13		2
14		2
15		1
16		2
17	Literacy class	2
18	School building	3
19		1
20	Motivating pupil's parents for school enrollment	1
21	School enrollment encouragement project	1
22	School enrollment motivation committee	1
23	Scholarship provision to poor pupils	1
24	Vocational training	3
25	Bicycle/motorcycle/radio repairing skill training	1
26	Vulnerable people aid/support	1
NREM		
1	Forestry law education	1
2	Education on importance of the forests	1

District Data Book 2009: District Profile

No.	Project Name	Req.Project
		Total
3	Firewood saving cooking stove	1
4	Education on the effect of polluted water	1
5	NREM education campaign	1
6	Tree plantation project	2
7	Tree planting promotion/dissemination	1
8	Illegal fishing prevention	7
9	Fish habitat/fish species protection/conservation	1
10	Biogas cooking project	2
Administration and Security		
1	Civil registration encouragement	3
2	Land law dissemination	8
3	Provision of land titles/certificates	1
4	New village creation/dwelling establishment	1
5	People guard activities formation/strengthening	3
6	Gambling control/elimination activation	6
7	Gangs gathering educated for local security	4
8	Drug business/use prevention	1
9	Identification card issued	1
10	Law/regulation dissemination	1
11	Local information dissemination	1
Gender		
1	Gender mainstreaming concept training	2
2	Women role in development strengthening/dissemination	1
3	Gender concept/equity mainstreaming	2
4	Women & Children FP strengthening	1
5	Women capacity building for social participation	1
6	Women leadership strengthening/capacity building	1
7	Woman and children's rights dissemination	2
8	Women vocational training	2
9	Food cooking/processing skill training	1
10	Law against domestic violence dissemination	9
11	Law against trafficking dissemination	3
12	Prostitutes business reduction education	1

Source: CDPD – District Priority Matrix

8.2 Temporary Agreements by Commune, for 2009²

At the District Integration Workshop (DIW) the Supporters (donors, agencies, private donors, NGOs, etc.) identify which projects/activities they would like to support or they put forward their own projects to be implemented in a particular commune. Once there is agreement between Commune Councils and Supporters on specific projects a **Temporary Agreement** is signed by the commune and the Supporter to show their mutual commitment to the identified projects/activities.

It is important to keep in mind that such Temporary Agreements do not necessarily result in implementation.

8.2.1 Temporary Agreements for 2009 as per DIW 2008 for Commune: Damnak Sokram

Commune GIS	Commune	Temporary Agreements				Supporter	Funding Source	Listed in CIP befor DIW
		Project Name	Quantity	Unit	Est.Cost (K.Riels)			
Economic								
70501	Damnak Sokram		3	training	1800	Centre d'Etude et de Development Agricole Cambodgien		<input type="checkbox"/>
70501	Damnak Sokram		5	training	3000	Centre d'Etude et de Development Agricole Cambodgien		<input type="checkbox"/>
70501	Damnak Sokram		3	training	1800	Centre d'Etude et de Development Agricole Cambodgien		<input type="checkbox"/>
Social								
70501	Damnak Sokram		48	day	787	Department of Health		<input type="checkbox"/>
70501	Damnak Sokram		72	day	1152	Department of Health		<input type="checkbox"/>
70501	Damnak Sokram	Literacy class	1	class	2808	Department of Education Youth and Sports		✓
Administration and Security								
70501	Damnak Sokram		1	time	600	Department of Social and Veteran Affairs and Youth Rehabilitation		<input type="checkbox"/>
Gender								

² Not all the data from the CDPD has been translated to English, this has resulted in some cells in the TA tables being blank.

Commune GIS	Commune	Temporary Agreements				Supporter	Funding Source	Listed in CIP befor DIW
		Project Name	Quantity	Unit	Est.Cost (K.Riels)			
70501	Damnak Sokram	Law against trafficking dissemination	1	training	246	Department of Women	PIF	✓
70501	Damnak Sokram	Law against domestic violence dissemination	1	training	246	Department of Women	PIF	✓

8.2.2 Temporary Agreements for 2009 as per DIW 2008 for Commune: Dang Tong

Commune GIS	Commune	Temporary Agreements				Supporter	Funding Source	Listed in CIP before DIW
		Project Name	Quantity	Unit	Est.Cost (K.Riels)			
Economic								
70502	Dang Tong		1	training	1640	Kampot Institute of Polytechnique (KIP)		<input type="checkbox"/>
70502	Dang Tong	Rice field demonstration	4	training	2400	Centre d'Etude et de Development Agricole Cambodgien		✓
70502	Dang Tong	Chicken raising training	1	training	1720	Kampot Institute of Polytechnique (KIP)		✓
70502	Dang Tong	Compost fertilizer training	1	training	1640	Kampot Institute of Polytechnique (KIP)		✓
70502	Dang Tong	Rice field demonstration	1	training	1845	Kampot Institute of Polytechnique (KIP)		✓
70502	Dang Tong		1	training	1640	Kampot Institute of Polytechnique (KIP)		<input type="checkbox"/>
70502	Dang Tong	Chicken raising training	8	training	4800	Centre d'Etude et de Development Agricole Cambodgien		✓
70502	Dang Tong		1	training	1640	Kampot Institute of Polytechnique (KIP)		<input type="checkbox"/>
70502	Dang Tong		8	training	4800	Centre d'Etude et de Development Agricole Cambodgien		<input type="checkbox"/>
Social								
70502	Dang		1	training	1394	Kampot Institute of		<input type="checkbox"/>

District Data Book 2009: District Profile

Commune GIS	Commune	Temporary Agreements				Supporter	Funding Source	Listed in CIP before DIW
		Project Name	Quantity	Unit	Est.Cost (K.Riels)			
	Tong					Polytechnique (KIP)		
70502	Dang Tong		1	training	1391	Kampot Institute of Polytechnique (KIP)		<input type="checkbox"/>
70502	Dang Tong		1	training	984	Kampot Institute of Polytechnique (KIP)		<input type="checkbox"/>
70502	Dang Tong		1	training	902	Kampot Institute of Polytechnique (KIP)		<input type="checkbox"/>
70502	Dang Tong		12	Month	12500	Department of Social and Veteran Affairs and Youth Rehabilitation		<input type="checkbox"/>
70502	Dang Tong	Children immunization provision	120	day	1920	Department of Health		✓
70502	Dang Tong		48	day	787	Department of Health		<input type="checkbox"/>
70502	Dang Tong		1	training	4510	Kampot Institute of Polytechnique (KIP)		<input type="checkbox"/>
NREM								
70502	Dang Tong		1	piece	1640	Department of Environment		<input type="checkbox"/>
70502	Dang Tong	Education on importance of the forests	1	training	1640	Forest administration		✓
Administration and Security								
70502	Dang Tong		2	time	1200	Department of Social and Veteran Affairs and Youth Rehabilitation		<input type="checkbox"/>
Gender								
70502	Dang Tong		1	training	1200	Kampot Institute of Polytechnique (KIP)		<input type="checkbox"/>
70502	Dang Tong	Law against domestic violence dissemination	1	training	246	Department of Women	PIF	✓
70502	Dang Tong	Gender concept/equity mainstreaming	1	training	246	Department of Women	PIF	✓

8.2.3 Temporary Agreements for 2009 as per DIW 2008 for Commune: Khcheay Khang Cheung

Commune GIS	Commune	Temporary Agreements				Supporter	Funding Source	Listed in CIP befor DIW
		Project Name	Quantity	Unit	Est.Cost (K.Riels)			
Social								
70503	Khcheay Khang Cheung		1	class	2808	Department of Education Youth and Sports		<input type="checkbox"/>
70503	Khcheay Khang Cheung		24	day	393	Department of Health		<input type="checkbox"/>
70503	Khcheay Khang Cheung		36	day	5760	Department of Health		<input type="checkbox"/>
Administration and Security								
70503	Khcheay Khang Cheung		1	time	600	Department of Social and Veteran Affairs and Youth Rehabilitation		<input type="checkbox"/>

8.2.4 Temporary Agreements for 2009 as per DIW 2008 for Commune: Khcheay Khang Tbound

Commune GIS	Commune	Temporary Agreements				Supporter	Funding Source	Listed in CIP befor DIW
		Project Name	Quantity	Unit	Est.Cost (K.Riels)			
Economic								
70504	Khcheay Khang Tbound		2	training	1200	Centre d'Etude et de Development Agricole Cambodgien		<input type="checkbox"/>
70504	Khcheay Khang Tbound		2	training	1200	Centre d'Etude et de Development Agricole Cambodgien		<input type="checkbox"/>
70504	Khcheay Khang Tbound		2	training	1200	Centre d'Etude et de Development Agricole Cambodgien		<input type="checkbox"/>
Social								
70504	Khcheay Khang Tbound		1	class	2808	Department of Education Youth and Sports		<input type="checkbox"/>
Administration and Security								
70504	Khcheay Khang		1	time	600	Department of Social and		<input type="checkbox"/>

Commune GIS	Commune	Temporary Agreements				Supporter	Funding Source	Listed in CIP before DIW
		Project Name	Quantity	Unit	Est.Cost (K.Riels)			
	Tboung					Veteran Affairs and Youth Rehabilitation		
Gender								
70504	Khcheay Khang Tboung		1	training	240	Department of Women	PIF	<input type="checkbox"/>
70504	Khcheay Khang Tboung	Law against domestic violence dissemination	1	training	240	Department of Women	PIF	<input checked="" type="checkbox"/>

8.2.5 Temporary Agreements for 2009 as per DIW 2008 for Commune: Mean Ritth

Commune GIS	Commune	Temporary Agreements				Supporter	Funding Source	Listed in CIP befor DIW
		Project Name	Quantity	Unit	Est.Cost (K.Riels)			
Economic								
70505	Mean Ritth		1	training	3600	Department of Labor and Vocational Training		<input type="checkbox"/>
70505	Mean Ritth		1	training	3600	Department of Labor and Vocational Training		<input type="checkbox"/>
70505	Mean Ritth		2	training	1200	Centre d'Etude et de Development Agricole Cambodgien		<input type="checkbox"/>
70505	Mean Ritth		2	training	1200	Centre d'Etude et de Development Agricole Cambodgien		<input type="checkbox"/>
70505	Mean Ritth	Cash credit	4	Team	2400	Centre d'Etude et de Development Agricole Cambodgien		✓
Social								
70505	Mean Ritth		1	class	2808	Department of Education Youth and Sports		<input type="checkbox"/>
70505	Mean Ritth		48	day	787	Department of Health		<input type="checkbox"/>
70505	Mean Ritth		108	day	1728	Department of Health		<input type="checkbox"/>

Commune GIS	Commune	Temporary Agreements				Supporter	Funding Source	Listed in CIP before DIW
		Project Name	Quantity	Unit	Est.Cost (K.Riels)			
Administration and Security								
70505	Mean Ritth		1	time	600	Department of Social and Veteran Affairs and Youth Rehabilitation		<input type="checkbox"/>
Gender								
70505	Mean Ritth	Law against trafficking dissemination	1	training	246	Department of Women	PIF	✓
70505	Mean Ritth	Law against domestic violence dissemination	1	time	246	Department of Women	PIF	✓

8.2.6 Temporary Agreements for 2009 as per DIW 2008 for Commune: Srae Chea Khang Cheung

Commune GIS	Commune	Temporary Agreements				Supporter	Funding Source	Listed in CIP befor DIW
		Project Name	Quantity	Unit	Est.Cost (K.Riels)			
Economic								
70506	Srae Chea Khang Cheung		3	training	1800	Centre d'Etude et de Development Agricole Cambodgien		<input type="checkbox"/>
70506	Srae Chea Khang Cheung		3	training	1800	Centre d'Etude et de Development Agricole Cambodgien		<input type="checkbox"/>
70506	Srae Chea Khang Cheung		3	training	1800	Centre d'Etude et de Development Agricole Cambodgien		<input type="checkbox"/>
70506	Srae Chea Khang Cheung		1	training	3600	Department of Labor and Vocational Training		<input type="checkbox"/>
70506	Srae Chea Khang Cheung		1	training	3600	Department of Labor and Vocational Training		<input type="checkbox"/>
Social								
70506	Srae Chea Khang Cheung		24	day	400	Department of Health		<input type="checkbox"/>
70506	Srae Chea Khang Cheung		72	day	1152	Department of Health		<input type="checkbox"/>

Commune GIS	Commune	Temporary Agreements				Supporter	Funding Source	Listed in CIP before DIW
		Project Name	Quantity	Unit	Est.Cost (K.Riels)			
70506	Srae Chea Khang Cheung	Literacy class	1	class	1878	Department of Education Youth and Sports	PIF	✓
Administration and Security								
70506	Srae Chea Khang Cheung		1	time	600	Department of Social and Veteran Affairs and Youth Rehabilitation		□
Gender								
70506	Srae Chea Khang Cheung	Women capacity building for social participation	1	training	246	Department of Women	PIF	✓
70506	Srae Chea Khang Cheung	Law against domestic violence dissemination	1	training	246	Department of Women	PIF	✓

8.2.7 Temporary Agreements for 2009 as per DIW 2008 for Commune: Srae Chea Khang Tbound

Commune GIS	Commune	Temporary Agreements				Supporter	Funding Source	Listed in CIP before DIW
		Project Name	Quantity	Unit	Est.Cost (K.Riels)			
Social								
70507	Srae Chea Khang Tbound		1	class	2808	Department of Education Youth and Sports		<input type="checkbox"/>
Administration and Security								
70507	Srae Chea Khang Tbound		1	time	600	Department of Social and Veteran Affairs and Youth Rehabilitation		<input type="checkbox"/>

8.2.8 Temporary Agreements for 2009 as per DIW 2008 for Commune: Totung

Commune GIS	Commune	Temporary Agreements				Supporter	Funding Source	Listed in CIP befor DIW
		Project Name	Quantity	Unit	Est.Cost (K.Riels)			
Economic								
70508	Totung		9	training	5400	Centre d'Etude et de Development Agricole		<input type="checkbox"/>

Commune GIS	Commune	Temporary Agreements				Supporter	Funding Source	Listed in CIP befor DIW
		Project Name	Quantity	Unit	Est.Cost (K.Riels)			
						Cambodgien		
70508	Totung		9	training	5400	Centre d'Etude et de Development Agricole Cambodgien		<input type="checkbox"/>
70508	Totung		9	training	5400	Centre d'Etude et de Development Agricole Cambodgien		<input type="checkbox"/>
Social								
70508	Totung		48	day	787	Department of Health		<input type="checkbox"/>
70508	Totung		120	day	1920	Department of Health		<input type="checkbox"/>
70508	Totung		1	class	2808	Department of Education Youth and Sports		<input type="checkbox"/>
Administration and Security								
70508	Totung		1	time	120	Department of Social and Veteran Affairs and Youth Rehabilitation		<input type="checkbox"/>

8.2.9 Temporary Agreements for 2009 as per DIW 2008 for Commune: Angk Romeas

Commune GIS	Commune	Temporary Agreements				Supporter	Funding Source	Listed in CIP befor DIW
		Project Name	Quantity	Unit	Est.Cost (K.Riels)			
Economic								
70509	Angk Romeas		1	training	1640	Kampot Institute of Polytechnique (KIP)		<input type="checkbox"/>
70509	Angk Romeas		3	training	1800	Centre d'Etude et de Development Agricole Cambodgien		<input type="checkbox"/>
70509	Angk Romeas		3	training	1800	Centre d'Etude et de Development Agricole Cambodgien		<input type="checkbox"/>
70509	Angk Romeas	Animal raising training	1	training	1720	Kampot Institute of Polytechnique (KIP)		✓
70509	Angk		1	training	600	Kampot Institute of		<input type="checkbox"/>

District Data Book 2009: District Profile

Commune GIS	Commune	Temporary Agreements				Supporter	Funding Source	Listed in CIP before DIW
		Project Name	Quantity	Unit	Est.Cost (K.Riels)			
	Romeas					Polytechnique (KIP)		
70509	Angk Romeas		1	training	1845	Kampot Institute of Polytechnique (KIP)		<input type="checkbox"/>
70509	Angk Romeas		1	training	1640	Kampot Institute of Polytechnique (KIP)		<input type="checkbox"/>
70509	Angk Romeas		1	training	1640	Kampot Institute of Polytechnique (KIP)		<input type="checkbox"/>
70509	Angk Romeas		3	training	1800	Centre d'Etude et de Developement Agricole Cambodgien		<input type="checkbox"/>
Social								
70509	Angk Romeas	Vocational training	2	training	5125	Kampot Institute of Polytechnique (KIP)		✓
70509	Angk Romeas	Vocational training	1	training	600	Kampot Institute of Polytechnique (KIP)		✓
70509	Angk Romeas	Vocational training	1	training	760	Kampot Institute of Polytechnique (KIP)		✓
70509	Angk Romeas		120	day	1920	Department of Health		<input type="checkbox"/>
70509	Angk Romeas		48	day	787	Department of Health		<input type="checkbox"/>
70509	Angk Romeas		1	class	2808	Department of Education Youth and Sports		<input type="checkbox"/>
Administration and Security								
70509	Angk Romeas		1	time	600	Department of Social and Veteran Affairs and Youth Rehabilitation		<input type="checkbox"/>
Gender								
70509	Angk Romeas	Law against domestic violence dissemination	1	training	246	Department of Women	PIF	✓
70509	Angk Romeas	Vocational training	1	training	800	Kampot Institute of Polytechnique (KIP)		✓
70509	Angk Romeas	Vocational training	2	training	2378	Kampot Institute of Polytechnique (KIP)		✓

Commune GIS	Commune	Temporary Agreements				Supporter	Funding Source	Listed in CIP before DIW
		Project Name	Quantity	Unit	Est.Cost (K.Riels)			
70509	Angk Romeas	Law against trafficking dissemination	1	training	246	Department of Women	PIF	✓
70509	Angk Romeas		1	training	1640	Department of Labor and Vocational Training		□

8.2.10 Temporary Agreements for 2009 as per DIW 2008 for Commune: L'ang

Commune GIS	Commune	Temporary Agreements				Supporter	Funding Source	Listed in CIP before DIW
		Project Name	Quantity	Unit	Est.Cost (K.Riels)			
Economic								
70510	L'ang		1	training	1640	Kampot Institute of Polytechnique (KIP)		<input type="checkbox"/>
70510	L'ang		1	training	1700	Kampot Institute of Polytechnique (KIP)		<input type="checkbox"/>
70510	L'ang		1	training	1640	Kampot Institute of Polytechnique (KIP)		<input type="checkbox"/>
70510	L'ang		1	training	1640	Kampot Institute of Polytechnique (KIP)		<input type="checkbox"/>
70510	L'ang		1	training	1900	Kampot Institute of Polytechnique (KIP)		<input type="checkbox"/>
70510	L'ang		1	training	1640	Kampot Institute of Polytechnique (KIP)		<input type="checkbox"/>
Social								
70510	L'ang		1	training	4400	Kampot Institute of Polytechnique (KIP)		<input type="checkbox"/>
70510	L'ang		1	training	1100	Kampot Institute of Polytechnique (KIP)		<input type="checkbox"/>
70510	L'ang		1	training	1100	Kampot Institute of Polytechnique (KIP)		<input type="checkbox"/>
70510	L'ang		1	training	1394	Kampot Institute of Polytechnique (KIP)		<input type="checkbox"/>
70510	L'ang		1	training	600	Kampot Institute of Polytechnique (KIP)		<input type="checkbox"/>

District Data Book 2009: District Profile

Commune GIS	Commune	Temporary Agreements				Supporter	Funding Source	Listed in CIP before DIW
		Project Name	Quantity	Unit	Est.Cost (K.Riels)			
70510	L'ang		1	training	820	Kampot Institute of Polytechnique (KIP)		<input type="checkbox"/>
70510	L'ang		48	day	787	Department of Health		<input type="checkbox"/>
70510	L'ang		72	day	1152	Department of Health		<input type="checkbox"/>
NREM								
70510	L'ang		1	time	1640	Forest administration		<input type="checkbox"/>
Administration and Security								
70510	L'ang		1	time	600	Department of Social and Veteran Affairs and Youth Rehabilitation		<input type="checkbox"/>
Gender								
70510	L'ang		1	training	1250	Kampot Institute of Polytechnique (KIP)		<input type="checkbox"/>
70510	L'ang	Law against domestic violence dissemination	1	training	246	Department of Women	PIF	✓
70510	L'ang	Woman and children's rights dissemination	1	training	246	Department of Women	PIF	✓

Source: CDPD, District Level Detail TA resulting from DIW

8.3 Outputs, estimated and actual costs of C/S Fund Projects between 2005 and 2008, by Commune

Commune	Project Type	Budget Year	Output		Quantity	Unit	Unit Cost MR	
			Description	Type			Estimate	Actual
Damnak Sokram	Rural Transport	2005	Earth road	Repair	1.6	Km	20.55	20.55
Damnak Sokram	Rural Transport	2006	Double pipe culvert	New	1	Place	4.42	11.10
Damnak Sokram	Rural Transport	2006	Single cell box culvert	New	1	Place	6.19	11.10
Damnak Sokram	Rural Transport	2006	Single pipe culvert	New	1	Place	2.00	11.10
Damnak Sokram	Rural Transport	2006	Earth road	New	0.8	Km	16.52	16.00
Damnak Sokram	Rural Domestic Water Supplies	2006	Drilled well with VN no 6 pump	New	6	Place	10.86	10.84
Damnak Sokram	Rural Transport	2007		Repair	0		0	17.5
Damnak Sokram	Rural Transport	2008	Single pipe culvert	New	1	Place	2.43	2.42
Dang Tong	Rural Transport	2005	Laterite road	New	3.15	Km	22.64	23.39
Dang Tong	Rural Transport	2006	Single pipe culvert	New	2	Place	4.00	10.58
Dang Tong	Rural Transport	2006	Double pipe culvert	New	2	Place	7.76	10.60
Dang Tong	Rural Domestic Water Supplies	2006	Drilled well with VN no 6 pump	New	5	Place	9.05	9.00
Dang Tong	Rural Transport	2006	Laterite road	New	4	Km	25.68	24.90
Dang Tong	Rural Transport	2006	Double pipe culvert	New	2	Place	7.76	10.58
Dang Tong	Rural Transport	2006	Laterite road	New	2.27	Km	24.58	19.97
Dang Tong	Rural Transport	2006	Single pipe culvert	New	2	Place	4.00	10.60
Dang Tong	Rural Transport	2007	Laterite road	Upgrade	1.447	Km	21.90	21.90
Dang Tong	Rural Domestic Water Supplies	2007	Drilled well with VN no 6 pump	New	3	Place	6.41	6.00
Dang Tong	Rural Transport	2008	Laterite road	Upgrade	1.43	Km	30.94	30.44
Dang Tong	Rural Domestic Water Supplies	2008	Drilled well with VN no 6 pump	New	3	Place	9.24	9.21
Khcheay Khang Cheung	Rural Transport	2005	Laterite road	New	1.1	Km	8.03	19.06
Khcheay Khang Cheung	Rural Transport	2005	Laterite road	New	2	Km	11.03	11.00
Khcheay Khang Cheung	Rural Transport	2006	Single pipe culvert	New	2	Place	4.00	4.10
Khcheay Khang Cheung	Rural Transport	2006	Pipe culvert (general)	New	1	Place	1.35	4.10
Khcheay Khang Cheung	Rural Domestic Water Supplies	2006	Drilled well with VN no 6 pump	New	10	Place	18.10	18.10
Khcheay Khang Cheung	Rural Transport	2006	Laterite road	New	1.9	Km	12.93	12.65
Khcheay Khang Cheung	Rural Domestic Water Supplies	2007	Drilled well with VN no 6 pump	New	6	Place	12.82	12.18
Khcheay Khang Cheung	Rural Transport	2007	Laterite road	Repair	1.35	Km	13.31	11.49
Khcheay Khang Cheung	Rural Transport	2008	Single pipe culvert	New	1	Place	3.66	3.64
Khcheay Khang Cheung	Rural Transport	2008	Laterite road	Upgrade	1.05	Km	17.74	17.68
Khcheay Khang Tboung	Rural Transport	2006	Earth road	Repair	0.8	Km	17.90	17.36
Khcheay Khang Tboung	Rural Transport	2006	Double cell box culvert	New	1	Place	11.31	17.90
Khcheay Khang Tboung	Rural Transport	2006	Single pipe culvert	New	4	Place	8.00	17.90

Commune	Project Type	Budget Year	Output		Quantity	Unit	Unit Cost MR	
			Description	Type			Estimate	Actual
Khcheay Khang Tboung	Rural Transport	2007	Single pipe culvert	New	6	Place	10.45	8.65
Khcheay Khang Tboung	Rural Transport	2007	Earth road	Repair	1.5	Km	33.45	16.00
Khcheay Khang Tboung	Rural Transport	2008	Laterite road	Upgrade	1.5	Km	35.15	34.99
Mean Ritth	Rural Transport	2005	Laterite road	New	4.2	Km	33.62	33.62
Mean Ritth	Rural Transport	2006	Laterite road	New	3.657	Km	50.85	49.30
Mean Ritth	Rural Transport	2006	Single pipe culvert	New	1	Place	1.91	8.69
Mean Ritth	Rural Transport	2006	Double pipe culvert	New	2	Place	7.93	8.69
Mean Ritth	Rural Transport	2007	Earth road	Upgrade	2.168	Km	22.29	21.68
Mean Ritth	Rural Transport	2007		Repair	0		0	6.5
Mean Ritth	Rural Transport	2008	Laterite road	Upgrade	1.83	Km	31.27	31.10
Srae Chea Khang Cheung	Rural Transport	2005	Earth road	Repair	1.075	Km	23.02	23.02
Srae Chea Khang Cheung	Rural Transport	2006	Earth road	New	1.845	Km	33.50	33.74
Srae Chea Khang Cheung	Rural Transport	2006	Single pipe culvert	New	4	Place	6.04	5.80
Srae Chea Khang Cheung	Rural Transport	2007	Box culvert (general)	New	1	Place	22.12	18.95
Srae Chea Khang Cheung	Rural Transport	2008	Laterite road	Repair	0.65	Km	16.92	16.32
Srae Chea Khang Cheung	Rural Transport	2008	Single pipe culvert	New	1	Place	4.98	4.97
Srae Chea Khang Tboung	Rural Transport	2005	Laterite road	New	2.22	Km	15.93	15.39
Srae Chea Khang Tboung	Rural Transport	2006	Earth road	Repair	0.85	Km	15.62	15.00
Srae Chea Khang Tboung	Rural Transport	2006	Single pipe culvert	New	1	Place	1.35	16.70
Srae Chea Khang Tboung	Rural Transport	2006	Double cell box culvert	New	1	Place	17.22	16.70
Srae Chea Khang Tboung	Rural Transport	2007	Earth road	Repair	0.994	Km	16.88	16.89
Srae Chea Khang Tboung	Rural Transport	2007	Double pipe culvert	New	1	Place	4.03	3.48
Srae Chea Khang Tboung	Rural Transport	2008	Earth road	Upgrade	0.6	Km	18.72	18.12
Srae Chea Khang Tboung	Rural Transport	2008	Single pipe culvert	New	1	Place	2.43	2.40
Totung	Rural Transport	2005		Repair	0		0	23.836
Totung	Rural Transport	2006	Single cell box culvert	New	1	Place	8.49	20.50
Totung	Rural Transport	2006	Laterite road	New	5.474	Km	49.93	51.50
Totung	Rural Transport	2006	Double cell box culvert	New	1	Place	17.22	20.50
Totung	Rural Transport	2007	Laterite road	Repair	1.1	Km	16.25	16.25
Totung	Rural Transport	2007	Single pipe culvert	New	3	Place	8.03	6.60
Angk Romeas	Rural Transport	2005		Repair	0		0	31.425
Angk Romeas	Rural Transport	2006	Single cell box culvert	New	1	Place	6.64	11.30
Angk Romeas	Rural Domestic Water Supplies	2006	Drilled well with VN no 6 pump	New	5	Place	8.79	8.76
Angk Romeas	Rural Transport	2006	Single pipe culvert	New	3	Place	5.04	11.30

Commune	Project Type	Budget Year	Output		Quantity	Unit	Unit Cost MR	
			Description	Type			Estimate	Actual
Angk Romeas	Rural Transport	2006	Laterite road	New	6.082	Km	61.23	58.42
Angk Romeas	Rural Transport	2006	Box culvert (general)	Repair	1	Place	0.55	11.30
Angk Romeas	Irrigation	2007	Single pipe Culvert with gate	New	3	Place	12.62	10.50
Angk Romeas	Rural Transport	2007	Laterite road	Upgrade	1.6	Km	15.84	14.00
Angk Romeas	Rural Transport	2008	Earth road	Repair	0.31	Km	6.77	6.70
Angk Romeas	Rural Transport	2008	Laterite road	Upgrade	1.5	Km	22.44	22.40
L'ang	Rural Transport	2005	Earth road	Repair	1.15	Km	23.70	23.70
L'ang	Rural Transport	2006	Earth road	New	1.4	Km	25.62	24.80
L'ang	Rural Domestic Water Supplies	2006	Drilled well with VN no 6 pump	New	5	Place	8.79	8.75
L'ang	Rural Transport	2006	Single pipe culvert	New	3	Place	5.70	5.54
L'ang	Rural Transport	2007	Box culvert (general)	Repair	1	Place	1.99	1.69
L'ang	Rural Transport	2007	Earth road	Upgrade	0.7	Km	17.57	8.50
L'ang	Rural Domestic Water Supplies	2007	Drilled well with VN no 6 pump	New	7	Place	10.96	14.70
L'ang	Rural Transport	2008	Single cell box culvert	New	1	Place	13.03	15.15
L'ang	Rural Transport	2008	Single pipe culvert	New	1	Place	2.32	15.15
L'ang	Rural Transport	2008	Laterite road	Upgrade	2.1	Km	34.53	34.40

Source: PID

8.4 Total Expenditure on C/S Fund Projects by sector and commune between 2005 and 2008

Sector	Total Cost in Million Riels									
	Damnak Sokram	Dang Tong	Khcheay Khang Cheung	Khcheay Khang Tboung	Mean Ritth	Srae Chea Khang Cheung	Srae Chea Khang Tboung	Totung	Angk Romeas	L'ang
Irrigation									10.50	
Rural Domestic Water Supplies	10.84	24.21	30.28						8.76	23.45
Rural Transport	67.57	141.78	79.62	94.90	150.89	102.79	87.98	128.69	144.25	113.78

Source: PID

8.5 Actual 2009 C/S Fund projects by Commune

Commune	Project Type	Project Output		Quantity	Unit	Fund Source (Riels)		
		Description	Type			Total	C/S	Local Contribution
Damnak Sokram	Rural Transport	Earth road	Upgrade	0.7	km	37,662,964	37,662,964	0
Damnak Sokram	Rural Transport	Double pipe culvert 0.8m diameter	New	1	Place	37,662,964	37,662,964	0
Damnak Sokram	Rural Transport	Single pipe culvert 0.6m diameter	New	2	Place	37,662,964	37,662,964	0
Damnak Sokram	Rural Transport	Single pipe culvert 0.6m diameter	New	1	Place	37,662,964	37,662,964	0
Damnak Sokram	Rural Domestic Water Supplies	Drilled well with VN No. 6 pump	New	1	Place	17,555,832	17,555,832	0
Damnak Sokram	Rural Domestic Water Supplies	Drilled well with VN No. 6 pump	New	3	Place	17,555,832	17,555,832	0
Damnak Sokram	Rural Domestic Water Supplies	Drilled well with VN No. 6 pump	New	1	Place	17,555,832	17,555,832	0
Damnak Sokram	Rural Domestic Water Supplies	Drilled well with VN No. 6 pump	New	1	Place	17,555,832	17,555,832	0
Damnak Sokram	Rural Domestic Water Supplies	Drilled well with VN No. 6 pump	New	1	Place	17,555,832	17,555,832	0
Damnak Sokram	Agriculture	Training on chicken/duck raising	New	1	course	16,205,600	16,205,600	0
Damnak Sokram	Agriculture	Family chicken/duck raising demonstration	New	7	demonstration	16,205,600	16,205,600	0
Damnak Sokram	Agriculture	Family chicken/duck raising demonstration	New	7	demonstration	16,205,600	16,205,600	0
Damnak Sokram	Agriculture	Family chicken/duck raising demonstration	New	7	demonstration	16,205,600	16,205,600	0
Damnak Sokram	Agriculture	Family chicken/duck raising demonstration	New	7	demonstration	16,205,600	16,205,600	0
Damnak Sokram	Agriculture	Family chicken/duck raising demonstration	New	7	demonstration	16,205,600	16,205,600	0
Dang Tong	Rural Transport	Laterite road	Upgrade	1.4	km	40,286,632	40,286,632	0
Dang Tong	Rural Transport	Single cell box culvert 2.0m x 1.5m	New	1	Place	40,286,632	40,286,632	0
Khcheay Khang Cheung	Rural Domestic Water Supplies	Drilled well with VN No. 6 pump	New	2	Place	12,539,880	12,539,880	0
Khcheay Khang Cheung	Rural Domestic Water Supplies	Drilled well with VN No. 6 pump	New	2	Place	12,539,880	12,539,880	0
Khcheay Khang Cheung	Rural Domestic Water Supplies	Drilled well with VN No. 6 pump	New	1	Place	12,539,880	12,539,880	0

Commune	Project Type	Project Output		Quantity	Unit	Fund Source (Riels)		
		Description	Type			Total	C/S	Local Contribution
Khcheay Khang Cheung	Rural Transport	Laterite road	Upgrade	1.15	km	18,116,863	18,116,863	0
Khcheay Khang Cheung	Rural Transport	Single pipe culvert 0.8m diameter	New	1	Place	18,116,863	18,116,863	0
Khcheay Khang Cheung	Urban transport	Training on pig raising	New	1	course	11,072,600	11,072,600	0
Khcheay Khang Cheung	Urban transport	Family pig raising demonstration	New	20	demonstration	11,072,600	11,072,600	0
Khcheay Khang Cheung	Agriculture	Training on chicken/duck raising	New	1	course	9,882,400	9,882,400	0
Khcheay Khang Cheung	Agriculture	Family chicken/duck raising demonstration	New	20	demonstration	9,882,400	9,882,400	0
Khcheay Khang Tboung	Rural Transport	Earth road	Upgrade	0.5	km	23,734,366	23,734,366	0
Khcheay Khang Tboung	Rural Transport	Single pipe culvert 1.0m diameter	New	1	Place	23,734,366	23,734,366	0
Khcheay Khang Tboung	Rural Transport	Single pipe culvert 0.8m diameter	New	1	Place	23,734,366	23,734,366	0
Khcheay Khang Tboung	Agriculture	Training on vegetable cultivation	New	1	course	5,416,400	5,416,400	0
Khcheay Khang Tboung	Agriculture	Family vegetable garden demonstration	New	20	demonstration	5,416,400	5,416,400	0
Mean Ritth	Rural Transport	Laterite road	Upgrade	1.5	km	32,804,882	32,804,882	0
Mean Ritth	Rural Transport	Double pipe culvert 1.0m diameter	New	1	Place	32,804,882	32,804,882	0
Mean Ritth	Rural Transport	Single pipe culvert 0.6m diameter	New	2	Place	32,804,882	32,804,882	0
Mean Ritth	Agriculture	Training on chicken/duck raising	New	2	course	20,963,800	20,963,800	0
Mean Ritth	Agriculture	Family chicken/duck raising demonstration	New	40	demonstration	20,963,800	20,963,800	0
Srae Chea Khang Cheung	Rural Transport	Laterite road	Upgrade	2	km	26,086,324	26,086,324	0
Srae Chea Khang Tboung	Rural Transport	Laterite road	Upgrade	1.5	km	22,135,641	22,135,641	0
Srae Chea Khang Tboung	Agriculture	Training on pig raising	New	1	course	11,258,500	11,258,500	0

Commune	Project Type	Project Output		Quantity	Unit	Fund Source (Riels)		
		Description	Type			Total	C/S	Local Contribution
Srae Chea Khang Tboung	Agriculture	Family pig raising demonstration	New	20	demonstration	11,258,500	11,258,500	0
Totung	Rural Transport	Laterite road	Upgrade	1.028	km	53,619,819	53,619,819	0
Totung	Rural Transport	Laterite road	Upgrade	1.13	km	53,619,819	53,619,819	0
Totung	Rural Transport	Single pipe culvert 0.6m diameter	New	2	Place	53,619,819	53,619,819	0
Totung	Agriculture	Training on chicken/duck raising	New	1	course	5,239,300	5,239,300	0
Totung	Agriculture	Family chicken/duck raising demonstration	New	10	demonstration	5,239,300	5,239,300	0
Angk Romeas	Rural Transport	Laterite road	Upgrade	0.77	km	28,969,293	28,969,293	0
Angk Romeas	Rural Transport	Double pipe culvert 0.8m diameter	New	2	Place	28,969,293	28,969,293	0
Angk Romeas	Rural Transport	Single pipe culvert 0.6m diameter	New	3	Place	28,969,293	28,969,293	0
L'ang	Rural Transport	Laterite road	Upgrade	1.4	km	15,729,032	15,729,032	0

Source: PID

9 District level Projects from 2006 to 2009

District Initiative Projects (DIPs) are funded by Danida, DFID and PSDD (UNDP, DFID and SIDA).

Funding for 2006-2008

Between 2006 and 2008 there were 14 provinces funded by PSDD and 10 by Danida and DFID. The list of provinces and who funded these is below

Danida and DFID funded DIPs:

Kampong Cham	Kampong Speu	Koh Kong	Kratie	Monduliri
Pursat	Ratanakiri	Siem Reap	Sihanoukville	Kep

PSDD funded DIPs:

Banteay Meanchey	Battambang	Kampong Chhnang	Kandal	Phnom Penh
Prey Veng	Svay Rieng	Takeo	Kampong Thom	Preah Vihear
Stung Treng	Kampot	Oddar Meanchey	Pailin	

Funding for 2009

In 2009 there was a change to the number of provinces funded by the two streams. Danida and DFID were still funding the same 10 provinces they had been funding the previous three years, but two more provinces were added *Kampong Thom and Kampot*. Now PSDD funds 12 provinces and Danida and DFID fund 12.

9.1 District Initiative Infrastructure Projects from 2006 to 2009

9.1.1 District Initiative Infrastructure Projects for 2006 to 2008

Date	Project Name	Implementing Agencies	Budget (US\$)	Project Output & Capacity	Number of Beneficiaries
2006	Road repair and laterite surfacing	Inter-communes	15,144.00		
2007	Repair earth and laterite roads	Inter-commune	8,410.00		
2008	Laterite road rehabilitation	Inter-commune	8,400.00	1460m	2 communes

9.1.2 District Initiative Infrastructure Projects in 2009

No District Initiative Infrastructure Projects have been implemented in this district for 2009

9.2 District Initiative Service Projects from 2006 to 2009

9.2.1 District Initiative Service Projects for 2006 to 2008

Date	Project Names	Implementing agencies	Budget (US\$)	Project Output & Capacity	Number of Beneficiaries
2006	Training on chicken raising and vegetable production	Agriculture department	254.22		
2006	Training on chicken raising and vegetable production	Agriculture department	269.58		
2006	Training on chicken raising and vegetable production	Agriculture department	269.58		
2006	Vocational training	Women Affairs department	620.00		
2006	Gender training for women and children focal persons	Women Affairs department	500.00		
2006	Training on nutrition	Women Affairs department	1,650.00		
2006	Education of land law	Land management department	560.50		
2006	TBA training	Health department	1,075.98		
2007	Training on producing pesticides	District Agri	886.50		
2007	Training on compost making technique	District Agri	1,275.50		
2007	Dissemination of law on domestic violence and protection of victims	District WA	702.00		
2008	Training on chicken raising	District AGRI	741.00	6 courses	5 communes, 360 people
2008	Training on compost making	District AGRI	1,579.56	6 courses	6 communes, 180 people
2008	Dissemination on domestic violence law	District WA	388.00	4 courses	4 communes, 120 people

9.2.2 District Initiative Service Projects in 2009

Project Name	Sector	Implementing Agency	Budget	Project outputs/ capacities	No. of Beneficiaries		Progress	Remarks on Issues of Progress
					Total	Female		
Organize canal water user group	WRM	WRM Office	\$400.00	1 group	250	130	10%	Under feasibility study
Training courses on multi-agro techniques	AGR	Agriculture Office	\$3,795.00	10 courses	300	182	100%	Complete implementation
Training on chicken raising	AGR	Agriculture Office	\$3,145.00	10 courses	300	189	20%	Cash advance in hand
Training on soil fertility improvement	AGR	Agriculture Office	\$2,005.50	5 courses	150	86	100%	Complete implementation

9.3 Inter Commune Council Projects in 2008 and 2009

9.3.1 ICC Projects in 2008

Districts	Project Location	Beneficiary Commune/ Sangkat	Outputs	Project Size	Unit	Contract Cost	Fund Sources	
							ICC Fund	Community
Dang Tong & Kampot	Laang, prey thnang, Traping Pring,	Laang, prey thnang, Traping Pring,	Laterite road construction	6740	Metre	\$100,913.00	\$100,000.00	\$1,100.00
			Single road culvert construction	3	Unit			
			Single road culvert construction	1	Unit			
			Single road culvert construction	1	Unit			
			Twin road culvert	2	Unit			
			Twin box road culvert	1	Unit			
Total for Dang Tong & Kampot						\$100,913.00	\$100,000.00	\$1,100.00
Chhuk & Chumkiri	Taken, Chumpuvann, Trapang Plang	Taken, Chumpuvann, Trapang Plang	Earth road construction	3198	Metre	\$71,468.00	\$71,000.00	\$500.00
			Twin road culvert	2	Unit			
			Singlebox road culvert construction	2	Unit			
			Concrete Bridge	1	Unit			
Total for Chhuk & Chumkiri						\$71,468.00	\$71,000.00	\$500.00
Total Kampot Province						\$172,381.00	\$171,000.00	\$1,600.00

9.3.2 ICC Projects in 2009

Districts	Project Location	Beneficiary Commune/ Sangkat	Outputs	Project Size	Unit	Contract Cost	Fund Sources	
							ICC Fund	Community
Chum Kiri	Srae Chaeng, Srae Knong, Srae Samraong, Chres	Srae Chaeng, Srae Knong, Srae Samraong, Chres		80	Family	\$6,215.00	\$6,215.00	\$0.00
Total for Chumkiri						\$6,215.00	\$6,215.00	\$0.00
Chhuk	Satv Pong, Baniev	Satv Pong, Baniev	System of Rice Intensification	54	Family	\$2,160.00	\$2,160.00	\$0.00
Total for Chhuk						\$2,160.00	\$2,160.00	\$0.00
Total for Kampot						\$8,375.00	\$8,375.00	\$0.00

Source: ICC project, Ministry of Interior (DoLA), -UNDP project for Local Governance – DDLG

9.4 Other Projects in 2008 and 2009

9.4.1 RPRP

There are no RPRP projects being implemented in this district or province at this time. The RPRP is only being implemented in Svay Rieng and Prey Veng

9.4.1.1 RPRP Projects from 2006 to 2008

No RPRP projects in this district at this time

9.4.1.2 RPRP Projects in 2009

No RPRP projects in this district at this time

9.4.2 Seth Korma

9.4.2.1 Seth Korma 2007

There are no Seth Korma projects being implemented in this district or province at this time.
Source: UNICEF

9.4.2.2 Seth Korma 2008

There are no Seth Korma projects being implemented in this district or province at this time.
Source: UNICEF

9.4.2.3 Seth Korma 2009

There are no Seth Korma projects being implemented in this district or province at this time.
Source: UNICEF

SECTION D: SERVICES AND ORGANIZATIONS

10 Infrastructure

10.1 Length of and Expenditure on Roads in 2008, by District

Roads	KAM	Angkor Chey	Banteay Meas	Chhuk	Chumkiri	Dong Tong	Kampong Trach	Teuk Chhou	Kampot
Length of paved road in the district	184	18	33	26	0	7	17	64	20
Length of unpaved roads in the district	1,805	249	271	324	179	188	392	149	53
Amount spent on construction of roads in 2008	635,359	83,426	64,437	134,254	41,880	58,062	106,427	115,287	31,586
Amount spent on repair and rehabilitation of roads in 2008	38,827	8,900	4,788	6,497	2,962	2,999	6,873	3,684	2,125

Note 1: Please note that these data are not necessarily complete or correct. The data are derived from government agencies at provincial and district level which used different recording systems, did not always have complete data or were, sometimes, less than willing to share their data.

Note 2: Please be aware that these data are incomplete due to the fact that the amounts for the construction, repair and rehabilitation recorded reflect only funds provided by the government, not the contributions by any other parties.

10.2 Scale of and Expenditure on Irrigation in 2008, by District

Irrigation	KAM	Angkor Chey	Banteay Meas	Chhuk	Chumkiri	Dong Tong	Kampong Trach	Teuk Chhou	Kampot
Number of irrigation schemes operating in 2008	22	0	3	6	4	0	3	6	0
Total nr of hectares under irrigation in dry season 2008	5,026	0	2,267	192	2,329	0	81	157	0
Total funds spent in 2008 on construction of irrigation systems	2,280,239	0	n/a	479,039	300,000	0	1,200	1,500,000	0
Total funds spent in 2008 on rehabilitation/repair of irrigation systems	5,500	0	n/a	500	5,000	0	0	0	0
Total funds spent in 2008 on operation and maintenance	325	0	n/a	0	325	0	0	0	0

Note 1: Please note that these data are not necessarily complete or correct. The data are derived from government agencies at provincial and district level which used different recording systems, did not always have complete data or were, sometimes, less than willing to share their data.

Note 2: Please be aware that the data above are incomplete as these only reflect funds provided by the government, not the contributions by farmers or other parties.

10.3 Power Supply in 2008, by District

Electricity	KAM	Angkor Chey	Banteay Meas	Chhuk	Chumkiri	Dong Tong	Kampong Trach	Teuk Chhou	Kampot
Total number of electricity connections to households	12,375	450	1,167	800	170	0	2,304	3,126	4,358
Total number of electricity connections to agencies, companies, organizations	158	8	8	5	4	0	8	5	120
Total volume in KWh of electricity consumed last in 2008	4,632,402	120,000	193,920	96,000	1,360	0	2,053,244	181,950	1,985,928
Total amount collected from users for consumed electricity	1,533,244	75,000	95,422	55,000	1,020	0	333,652	427,019	546,130
Per capita electricity consumption in 2008 in Kwh	36	5	1	3	7	0	n/a	6	140

Note 1: Please note that these data are not necessarily complete or correct. The data are derived from government agencies at provincial and district level which used different recording systems, did not always have complete data or were, sometimes, less than willing to share their data.

Note 2: These data only record electricity provided by electricity companies and does not include homes powered by generators or batteries (for this information see Section B: General Profile, Part 1: General Information; table 1.3.1 and chart 1.3.4).

Note 3: In most provinces electricity is only provided through town-based networks

Note 4: Per capita consumption is calculated by dividing the total volume of electricity produced in 2008 by the number of people living in each district as per the 2008 census (for the provincial data it is calculated against the number of people living in the province)

11 Health Facilities

Please note that the Operational District (health) boundaries are different to the administrative district boundaries. Therefore the data provided here shows the facilities, staff, NGOs etc in each Operational District within the province NOT the administrative district.

Acronyms

Com Cov	Commune Covered	MW2	Secondary Midwives
CPA	Complementary Package of Activities	NU1	Primary Nurse
Dr	Doctor	NU2	Secondary Nurse
FDH	Former District Hospital	OD	Operational District
HC	Health Center	Others	Other Staff
HC (NB)	Health Center no building	PHD	Provincial Health Department
HP	Health Post	Pop 04-05	Population Covered 2004 or 2005
MA	Medical Assistant	RH	Referral Hospital
MPA	Minimum Package of Activities	Vil Cov	Village Covered
MW1	Primary Midwives	VIL-HC	Distance from Village to Health Center

11.1 Health Facilities in the Province, by Operational District

Kompot	OD	RH	HC	HP
Angkor Chey	1	1	10	
Chhouk	1	1	15	
Kampong Trach	1	1	12	
Kampot	1	1	10	
Total	4	4	47	0

11.2 Health Facilities and Staff in the province, by Operational District

This table shows health facilities, staff and coverage of health facilities in each operational district.

No	Facility Name	Type	Class	Dr	Ma	Nu2	Nu1	Mw2	Mw1	Others	Com Cov	Vil Cov	Pop. 04-05
Angkor Chey													
1	Ang Phnom Toch	HC	MPA	0	0	1	2	1	1	0	2	9	8,945
2	Champey	HC	MPA	0	0	1	2	2	1	1	2	15	16,287
3	Dambouk Khpos	HC	MPA	0	0	1	2	0	0	2	1	8	11,383
4	Dan Koum	HC	MPA	0	0	0	0	0	2	3	1	9	10,386
5	Doeum Daung	HC	MPA	0	0	2	2	0	0	2	2	10	7,663

District Data Book 2009: Services and Organizations

No	Facility Name	Type	Class	Dr	Ma	Nu2	Nu1	Mw2	Mw1	Others	Com Cov	Vil Cov	Pop. 04-05
6	Prapthnum	HC	MPA	0	0	1	2	0	1	0	2	15	10,060
7	Samraong	HC	MPA	0	0	2	0	2	0	1	2	11	12,267
8	Tani	HC(NB)	None	0	0	1	2	0	1	3	2	13	16,679
9	Trapeang Sala	HC	MPA	0	0	0	2	0	2	0	2	10	10,009
Total:				0	0	9	14	5	8	12	16	100	103,679
Chhouk													
1	Voat Angk	HC	MPA	0	0	0	1	0	0	4	2	10	12,773
2	Angkor Meas	HC	MPA	0	0	2	2	0	0	1	2	8	11,207
3	Baniev	HC	MPA	0	0	1	1	1	1	1	2	10	11,361
4	Chres	HC	MPA	0	0	1	0	0	0	2	2	10	11,045
5	Chumpu Voan	HC	MPA	0	0	2	1	0	1	2	2	8	7,661
6	Dang Tong	FDH	CPA+MPA	0	0	5	2	1	2	3	3	17	15,281
7	Koh Sla	HC	MPA	0	0	1	0	0	0	7	2	18	13,789
8	Kraing Snay	HC	MPA	0	0	1	1	2	0	3	1	6	10,458
9	Mean Chey	HC	MPA	0	0	0	0	0	0	1	2	9	10,004
10	Preah Theat Raingsey	HC	MPA	0	0	1	0	0	1	1	3	9	12,122
11	Satv Pong (Chhouk)	HC	MPA	0	1	0	1	1	0	1	2	8	13,688
12	Srae Chaeng	HC	MPA	0	0	1	0	0	0	3	3	12	16,293
13	Totung	HC	MPA	0	0	1	0	1	0	2	2	14	10,748
14	Tramaeng	HC	MPA	0	0	1	3	0	1	2	2	10	12,268
15	Trapeang Reang	FDH	CPA+MPA	0	1	1	2	1	2	5	2	10	11,081
Total:				0	2	18	14	7	8	38	32	159	179,779
Kampong Trach													
1	Voat Koy	HC(NB)	None	0	0	0	1	0	0	0	2	9	12,091
2	Banteay Meas	HC	MPA	0	0	3	1	2	1	0	2	17	16,571
3	Boeng Sala	HC	MPA	0	0	1	1	2	0	0	2	7	15,330
4	Damnak Kantuot	HC	MPA	0	0	0	2	0	1	1	3	9	14,921
5	Kampong Trach	HC	MPA	0	1	3	1	2	1	0	2	11	16,610
6	Kanthaor	HC	MPA	0	0	1	1	0	2	0	3	16	13,112
7	Preaek Kroes	HC	MPA	0	1	2	0	0	0	0	2	12	12,312
8	Russei Srok	HC	MPA	0	0	0	3	1	0	0	2	10	15,234
9	Sdach Kong	HC	MPA	0	0	1	2	2	0	0	3	13	13,667
10	Srae Chea	HC	MPA	0	0	1	1	0	1	2	3	9	9,727
11	Svay Tong	HC	MPA	0	0	1	0	1	0	2	2	9	8,363

No	Facility Name	Type	Class	Dr	Ma	Nu2	Nu1	Mw2	Mw1	Others	Com Cov	Vil Cov	Pop. 04-05
12	Tnaot Chong Srang	HC	MPA	0	0	1	3	1	0	0	1	10	9,065
Total:				0	2	14	16	11	6	5	27	132	157,003
Kampot													
1	Tuk Meas	FDH	CPA+MPA	1	0	7	2	3	1	1	3	15	17,035
2	Chakkrei Ting (Voat Pralay)	HC	MPA	0	0	1	2	1	0	3	2	12	18,100
3	Kampong Kandal	HC(NB)	None	0	0	2	1	1	0	4	2	3	9,171
4	Kampong Kraeng	HC	MPA	0	1	0	3	3	0	0	3	14	17,280
5	Koh Touch	HC	MPA	0	1	2	0	0	1	0	2	7	10,477
6	Koun Satv	HC	MPA	0	0	1	3	0	1	1	2	8	12,878
7	Krang Ampil	HC	MPA	0	0	1	2	3	1	8	2	4	12,047
8	Prey Khmum	HC	MPA	0	1	1	0	1	1	7	3	14	17,681
9	Traeuy Koh	HC	MPA	0	0	1	1	2	0	3	2	9	15,999
10	Trapeang Ropov	HC	MPA	0	1	2	1	0	0	0	1	4	8,825
Total:				1	4	18	15	14	5	27	22	90	139,493
Total All				1	8	59	59	37	27	82	97	481	579,954

Source: MEDiCAM – Infrastructure - (http://www.medicam-cambodia.org/hsi/health_system/srch/index.asp?cboLcn=6&cmdSearch=Search&cboCHName=&cboType=)

11.3 Deliveries in 2007 in the Province, by Operational District

OD	Deliveries	Deliveries at home		Deliveries	Total deliveries	Total deliveries
	at HC	By Health Staff	ByTBAs	at RH	by Health Staff	by health staff and TBAs
Angkor Chey	210	1208	762	217	1635	2397
Chhouk	198	1035	608	206	1439	2047
Kampong Trach	662	1051	690	15	1728	2418
Kampot	341	739	1132	616	1696	2828
<i>Sub-total</i>	<i>1411</i>	<i>4033</i>	<i>3192</i>	<i>1054</i>	<i>6498</i>	<i>9690</i>

Source: MoH, Annual Statistics 2007

12 Education³

12.1 Schools, Classes, Students, Staff, for for all levels, for 2007/2008 by District

District	Number of Schools	Disadv. Schools	Number of Classes	Classes in Pagoda	Enrollment		Repeaters		Teaching Staff		Non-Teaching Staff		Total Staff	
					Total	Girl	Total	Girl	Total	Female	Total	Female	Total	Female
Angkor Chey	86	3	617	0	22,081	10,287	1,304	480	801	401	134	25	935	426
Banteay Meas	90	0	624	2	23,374	10,561	1,474	555	691	272	167	28	858	300
Chhouk	70	2	555	9	23,466	11,106	804	337	591	199	108	15	699	214
Chum kiri	35	0	327	8	13,616	6,547	1,000	457	279	75	76	15	355	90
Dangtung	38	2	353	0	15,544	7,138	1,248	520	317	98	81	5	398	103
Kampong Bay	22	0	246	0	9,445	4,374	493	170	323	192	61	21	384	213
Kampong Trach	63	2	566	4	24,082	10,857	2,336	925	563	170	116	8	679	178
Kampot	77	0	603	10	23,811	11,334	1,631	641	613	284	137	35	750	319
Whole Province	481	9	3,891	33	155,419	72,204	10,290	4,085	4,178	1,691	880	152	5,058	1,843
- Urban Area	22	0	246	0	9,445	4,374	493	170	323	192	61	21	384	213
- Rural Area	459	9	3,645	33	145,974	67,830	9,797	3,915	3,855	1,499	819	131	4,674	1,630

12.2 Characteristics of Schools and School Principals for 2007/2008 by Commune

Commune	Number of Schools				2 - Shift	Floating	Schools	Attached	Schools Without			Characteristics of School Principals (Incharge)			
	Pre-Sch	Primary	College	Lycee	Schools	Schools	in Pagoda	Pre-Sch	Water Sup.	Latrine		Avg. Age	Avg. Service	U.Sec+ Ed.	Female
Damnak Sokram	0	1	1	0	1	0	2	0	1	1		39.3	18.0	0	0
Dang Tong	1	4	0	1	5	0	3	1	0	1		49.4	24.5	1	0
Khcheay Khang Cheung	0	2	1	0	2	0	3	0	1			44.1	22.3	1	0
Khcheay Khang Tbound	0	2	1	0	2	0	1	0	1	1		49.3	23.7	0	0
Mean Ritth	0	3	0	0	3	0	1	0	1	1		33.8	13.0	2	0
Srae Chea Khang Cheung	0	3	0	0	3	0	0	0	2	2		38.5	12.3	1	0
Srae Chea Khang Tbound	0	1	1	0	1	0	2	0	1			41.5	16.0	1	0
Totung	1	5	1	0	5	0	5	1	4	2		36.1	14.7	4	0
Angk Romeas	0	3	0	1	3	0	3	0	0			43.1	20.0	2	0
L'ang	0	4	1	0	4	0	3	0	1	1		35.7	13.4	2	0

³ All the data for section 12 comes from the Ministry of Education, Youth and Sport (MoEYS)

12.3 Enrolment by Level of Education, 2006/2007 by Commune

Commune	School	Pre school		Primary School		Lower Secondary School		Upper Secondary School		Enrolment	
		Total	Female	Total	Female	Total	Female	Total	Female	Total	Female
Damnak Sokram	1	0	0	322	154	0	0	0	0	322	154
Dang Tong	6	50	12	1981	929	996	437	526	161	3553	1539
Khcheay Khang Cheung	2	0	0	985	451	0	0	0	0	985	451
Khcheay Khang Tbound	3	0	0	1111	499	505	233	0	0	1616	732
Mean Ritth	4	0	0	1929	902	0	0	0	0	1929	902
Srae Chea Khang Cheung	3	0	0	563	276	0	0	0	0	563	276
Srae Chea Khang Tbound	1	0	0	693	306	0	0	0	0	693	306
Totung	7	69	35	1389	652	459	200	0	0	1917	887
Angk Romeas	3	0	0	792	389	833	376	175	57	1800	822
L'ang	5	0	0	1970	990	150	61	0	0	2120	1051

12.4 Enrolment by Level of Education, 2007/2008 by Commune

Commune	School	Pre school		Primary School		Lower Secondary School		Upper Secondary School		Enrolment	
		Total	Female	Total	Female	Total	Female	Total	Female	Total	Female
Damnak Sokram	2	0	0	310	155	42	20	0		352	175
Dang Tong	6	60	28	1937	902	1013	471	634	214	3644	1615
Khcheay Khang Cheung	3	0	0	965	458	49	24	0		1014	482
Khcheay Khang Tbound	3	0	0	1033	480	475	207	0		1508	687
Mean Ritth	3	0	0	1005	471	0	0	0		1005	471
Srae Chea Khang Cheung	3	0	0	627	294	0	0	0		627	294
Srae Chea Khang Tbound	2	0	0	653	300	113	55	0		766	355
Totung	7	45	25	1373	645	457	205	0		1875	875
Angk Romeas	4	0	0	1493	724	788	344	336	121	2617	1189
L'ang	5	0	0	1898	890	238	105	0		2136	995

12.5 Aspects of Enrolment for 2007/2008 by Commune

Commune	% Repeaters (Total)			% Over-age Enrollment (Total)			% Repeaters (Girl)			% Over-age Enrollment (Girl)		
	Primary	L.Sec.	U.Sec.	Primary	L.Sec.	U.Sec.	Primary	L.Sec.	U.Sec.	Primary	L.Sec.	U.Sec.
Damnak Sokram	9.0	0.0	0.0	31.0	47.6	0.0	7.1	0.0	0.0	37.4	45.0	0.0
Dang Tong	8.9	0.0	3.2	20.4	16.2	32.5	7.0	0.0	1.4	21.8	15.9	30.8
Khcheay Khang Cheung	12.2	0.0	0.0	1.0	0.0	0.0	7.2	0.0	0.0	0.7	0.0	0.0
Khcheay Khang Tbound	18.3	2.3	0.0	19.3	40.0	0.0	16.5	1.4	0.0	18.8	43.5	0.0
Mean Ritth	7.3	0.0	0.0	24.7	0.0	0.0	6.6	0.0	0.0	23.4	0.0	0.0
Srae Chea Khang Cheung	7.3	0.0	0.0	18.0	0.0	0.0	6.8	0.0	0.0	15.3	0.0	0.0
Srae Chea Khang Tbound	16.4	8.0	0.0	35.7	38.9	0.0	18.3	3.6	0.0	35.0	34.5	0.0
Totung	11.4	0.0	0.0	25.3	24.1	0.0	10.4	0.0	0.0	22.8	20.5	0.0
Angk Romeas	13.5	0.4	0.0	33.2	42.8	31.0	12.6	0.0	0.0	29.0	40.4	28.1
L'ang	6.0	0.0	0.0	16.4	42.4	0.0	7.0	0.0	0.0	15.3	40.0	0.0

12.6 School Buildings for all schools in the District for 2007/2008, by Commune

Commune	Total Number of		Concrete/Brick Structure		Wooden Structure		Bamboo Structure		New Buildings		Buildings Without Good		
	Buildings	Rooms	Buildings	Rooms	Buildings	Rooms	Buildings	Rooms	Repaired	Constructed	Floor	Roof	Wall
Damnak Sokram	3	11	2	10	1	1	0	0	0	1	1	1	1
Dang Tong	16	66	14	60	2	6	0	0	1	0	3	3	4
Khcheay Khang Cheung	6	23	3	15	3	8	0	0	0	2	2	2	1
Khcheay Khang Tbound	6	24	4	18	2	6	0	0	0	0	1	1	2
Mean Ritth	6	23	6	23	0	0	0	0	0	0	1	0	0
Srae Chea Khang Cheung	3	10	1	4	1	3	1	3	0	0	1	1	2
Srae Chea Khang Tbound	4	17	4	17	0	0	0	0	2	1	2	0	0
Totung	12	47	10	42	2	5	0	0	0	0	4	3	2
Angk Romeas	13	61	12	59	1	2	0	0	0	0	1	0	0
L'ang	9	41	7	38	2	3	0	0	0	0	0	0	0

12.7 Conditions of Classrooms and Existence of Separate School Office and Library, by Commune

Commune	Number of Class rooms	Number of Classrooms			Classrooms Without Good			Number of Furniture needed				Schools with Separate	
		in Pagoda	New Repaired	New Constr.	Floor	Roof	Wall	Desks	Chairs	Black-board	Teacher Table	Office	Library
Damnak Sokram	5	0	0	5	5	1	1	0	0	0	0	2	0
Dang Tong	52	0	5	0	11	7	10	170	0	0	2	4	3
Khcheay Khang Cheung	14	0	0	10	7	6	2	0	0	0	0	3	1
Khcheay Khang Tboundg	20	0	0	0	5	5	6	107	100	10	10	1	1
Mean Ritth	18	0	0	0	4	0	0	0	0	0	0	3	1
Srae Chea Khang Cheung	9	0	0	0	3	3	6	70	0	2	8	1	0
Srae Chea Khang Tboundg	12	0	10	4	11	0	0	0	0	0	0	2	1
Totung	37	0	0	0	9	7	5	35	0	0	1	4	2
Angk Romeas	46	0	0	0	2	0	0	0	0	0	0	4	4
L'ang	29	0	0	0	0	0	0	10	0	0	0	5	3

12.8 Community Participation and Financing across all schools in the District for 2007/2008 by Commune

Commune	Parent Association				Comm. Teachers	Teaching Monks	PAP Fund (Riel)		Number of Schools Obtaining Funds from				
	Exists	Held Meet	Total	Female			per Student	per School	Sch. Income	Community	Gvt. For building	Abroad	IOs/NGOs
Damnak Sokram	2	2	5	2	0	0	9,255	2,980,000	0	0	0	0	0
Dang Tong	6	6	13	3	0	0	14,803	10,943,150	1	0	0	0	0
Khcheay Khang Cheung	3	3	10	1	0	0	9,092	4,478,000	0	0	0	0	0
Khcheay Khang Tboundg	3	3	6	1	0	0	20,332	10,952,000	0	1	0	1	0
Mean Ritth	3	3	9	2	0	0	8,124	2,824,417	0	1	0	0	0
Srae Chea Khang Cheung	3	3	4	1	0	0	7,506	1,408,667	0	2	0	0	1
Srae Chea Khang Tboundg	2	2	5	1	0	0	1,990	1,378,900	0	0	0	0	0
Totung	7	7	9	3	0	0	11,584	3,567,992	0	1	0	1	0
Angk Romeas	4	4	9	3	0	0	9,926	6,665,375	0	0	0	0	0
L'ang	5	5	9	1	0	0	7,507	2,704,275	0	0	0	0	0

12.9 Percentage Student Flow Rates and Graduation by level 2006/2007, by Commune

Commune	Primary Level (Grades 1-6)	Lower Secondary Level	Upper Secondary Level	Successful Candidates
---------	----------------------------	-----------------------	-----------------------	-----------------------

District Data Book 2009: Services and Organizations

				(Grades 7-9)			(Grades 10-12)					
	Promotion	Repetition	Dropout	Promotion	Repetition	Dropout	Promotion	Repetition	Dropout	Grade 6	Grade 9	Grade 12
Damnak Sokram	83.5	8.7	7.8	0.0	0.0	0.0	0.0	0.0	0.0	44	0	0
Dang Tong	84.7	8.7	6.6	83.2	0.0	16.8	82.5	3.8	13.7	249	160	74
Khcheay Khang Cheung	77.6	12.0	10.5	0.0	0.0	0.0	0.0	0.0	0.0	100	0	0
Khcheay Khang Tbound	73.6	17.0	9.4	75.8	2.2	22.0	0.0	0.0	0.0	118	73	0
Mean Ritth	79.1	7.0	13.9	0.0	0.0	0.0	0.0	0.0	0.0	67	0	0
Srae Chea Khang Cheung	90.4	8.2	1.4	0.0	0.0	0.0	0.0	0.0	0.0	17	0	0
Srae Chea Khang Tbound	74.2	15.4	10.4	0.0	0.0	0.0	0.0	0.0	0.0	91	0	0
Totung	80.8	11.2	7.9	87.8	0.0	12.2	0.0	0.0	0.0	148	77	0
Angk Romeas	79.3	12.0	8.8	71.9	0.4	27.7	91.4	0.0	8.6	219	165	0
L'ang	84.0	5.8	10.2	73.3	0.0	26.7	0.0	0.0	0.0	210	0	0

13 Staff and Resources at the District

This chapter presents data from the District Information System, collected around the middle of 2009 unless otherwise specified.

13.1 District Councilors elected in 2009

Name	Sex	Year of Birth	Function	Phone
គង់ សាង	M	1949	Chairperson of The Council	
ឆង ធឿន	M	1945	Councillor	092-775 007
ប្រាក់ ប៊ុយ	M	1955	Councillor	012-775 969
ម៉ី សារី	M	1952	Councillor	092-515 427
ខុក ហួយ	M	1949	Councillor	012-658 534
ជួន សេរី	F	1969	Councillor	012-548 151
ដួង ទី	M	1955	Councillor	017-743 571
ព្រៃម ឈិន	M	1956	Councillor	012-601 646
លី ធឿន	M	1972	Councillor	012-199 0174
ប៉ៅ ចន្ទីវត្ត	M	1949	Councillor	012-689 008
អ៊ុក ប៊ុណ្ណា	M	1956	Councillor	092-430 959
ដំរី ធឿន	M	1941	Councillor	092-915 075
ឡៅ កេង	M	1959	Councillor	012-499 781
ដំរី ខុច	M	1955	Councillor	092-852 895
នាង ឡាច	M	1955	Councillor	017-247 895

13.2 Committees of the Council

Please note at the time of producing the district data books the composition of the committees was not known for all district councils and therefore data were not available for 13.2.1, 13.2.2, 13.2.3.

13.2.1 Technical Facilitation Committee

13.2.2 Women's and Children's Affairs Committee

13.2.3 Procurement Committee

13.3 Board of Governors

Name	Sex	DoB	Function	Salary Level	Body	Phone
ម៉ុង ឈុត	M	1955	District Governor	ក្រ-៤	High Ranking Civil Servant	012-773 815
ជា សារិត	M	1971	District Deputy Governor	ខ២-១០	Medium Civil Servant	089-856 599
ឡេង ចិន្តា	M	1962	District Deputy Governor	ខ១-៦	Medium Civil Servant	012-364 867
ជុំ សារីម	F	1959	District Deputy Governor	ខ៣-៧	Medium Civil Servant	012-510 945

13.4 Offices under Sala Krong, Sala Srok and Sala Khan

Office Name	Chief		Deputy Chief		No. of Staff				Office Area (m2)	No of vehicle (public or program)	
					State		Contract			vehicle	moto
	M	F	M	F	M	F	M	F			
District/ Khan Cabinet	0	0	1	0	0	0	0	0	15.2	0	1
Adminnistration Office	0	0	1	0	5	4	0	0	30.4	0	0
Economy Office	0	0	1	0	2	0	0	0	0	0	0
Social Affair Office	1	0	1	0	0	0	0	0	0	0	0

13.5 Municipality/District/Khan line offices

Office Name	Chief		Deputy Chief		No. of Staff				Office Area (m2)	No of vehicle (public or program)	
					State		Contract				
	M	F	M	F	M	F	M	F		vehicle	moto
District/ Khan Police Headquarter	1	0	5	0	102	0	0	0	436	0	13
District/ Khan Military Police Headquarter	1	0	1	0	5	0	0	0	0	0	1
District/ Khan Military Subregion	1	0	3	0	9	0	0	0	96	0	0
Planning Office	0	0	1	0	0	0	0	0	0	0	0
Rural Development Office	1	0	1	0	2	0	0	0	98	0	3
Women Affairs Office	0	0	0	0	0	0	0	0	280	0	1
Environment Office	1	0	1	0	1	0	0	0	0	0	0
Education Office	0	0	3	0	5	0	0	0	123.5	0	2
Agriculture Office	1	0	3	0	3	0	0	0	270	0	7
Social Affairs Office	1	0	1	0	1	0	2	0	60	0	0
Culture Office	0	0	1	0	0	0	0	0	0	0	0
Cult and Religion Office	0	0	0	0	0	0	1	0	0	0	0
Information Office	0	0	0	0	0	0	1	1	66	0	0
Public Work Office	0	0	0	0	1	0	0	0	0	0	1
Post Office	1	0	0	0	0	0	0	0	0	0	0
Lan Management Office	1	0	2	0	3	0	0	0	228	0	1
Tax Unit	1	0	1	0	0	0	0	0	38	0	0
Industry Office	0	0	1	0	0	0	0	0	0	0	0

13.6 *Properties and Equipment of District Administration*

13.6.1 Buildings

Description	Unit	Number	Remark
Office building type			
- Concrete	building	1	
- Wood	building	1	
- Mixed	building	1	
Total floor space	m2		
- Concrete	m2	225	
- Wood	m2	66	
- Mixed	m2	132	
Building condition			
- Concrete	%	90	
- Wood	%	30	
- Mixed	%	50	
Office reserved land area	m2	0	
Total office land area	m2	18,205	

13.6.2 Means of Transport available at the District Administration

Description	Unit	Number	Remark
Vehicle (type, size and condition)	Vehicle	0	
Motorcycle (type, size and condition)	Motor	0	

13.6.3 Equipment in District Offices

Description	Unit	Number	Remark
Generator	per set	0	
Photocopy machine at the office	per set	0	
Private photocopy machine at the district town	place	2	
Telephone network (mobile line service)	network	5	012 011 016 097
Telephone network (land line service)	network	0	
Fax (include Fax number)	per set	0	
Computer	per set	2	
Printer	per set	1	
Scanner	Per set	0	
Number of computers those can access Internet and email services in the municipality/ district/khan office (including the technical line offices (please provide the email address)	set	0	
Typewriters (including the technical line offices)	per set	0	
Staff of Municipality/district/khan office can use computer	person	2	

13.6.4 Equipment and facilities at the District Town

Description	Unit	Number	Remark
Availability of electricity at noon	Nr Hours	0	
Private internet and email services in the municipality/ district/khan town.	place	0	

13.7 Registered Revenue of the District Administration in 2008⁴

Sources of Revenue	Revenue Collecting Agency	Estimated annual revenue (In Riels)
Shopping Store	Salasrok	2,500,000
Patent	District/ Khan Taxation Unit	4,500,000
Transportation Tax	District/ Khan Taxation Unit	20,000,000
Tax imposed on merchants	Market Tax Contractor	3,500,000

13.8 Services in the District**13.8.1 Public Sector Services**

Type of Infrastructure/services	Unit	Number	
		Public	Private
Schools			
Pre-school	room		
Primary School	room	243	0
Secondary school	room	45	0
High School	room	50	0
University	room		
Health			
Health post	place		
Health center	place	5	0
Referral Hospital	bed		

13.9 Civil Society Organizations active in the District**13.9.1 NGOs, Associations, Programs and Projects**

Name	Abbr.	Sector Activities	No. of Target Communes	No. of Target Villages	Office in District
NA	NA	សេដ្ឋកិច្ច	10	54	Yes
NA	NA	សេដ្ឋកិច្ច	10	54	Yes
NA	NA	មិនមាន	4	29	Yes
NA	NA	វិស័យកសិកម្ម	2	5	Yes

13.9.2 Political Parties active in the Municipality, District and Khan

Name	Abbr.	Office in District
Cambodian People Party	CPP	Yes
FUNCINPEC Party	FUNCINPEC	Yes
Human Rights Party	HRP	Yes
NRP	NRP	Yes
SAM RAINSY Party	Sam Rainsy Party	Yes

⁴ Please note that the data in this table are at best estimates. If the table appears blank it does not mean there is no revenue, just that the data have not been recorded/entered.

13.10 Private Sector Organizations

13.10.1 Registered Companies in 2008, by District

On private sector at commune and/or district level	KAM	Angkor Chey	Banteay Meas	Chhuk	Chumkiri	Dong Tong	Kampong Trach	Teuk Chhou	Kampot
Businesses and Companies									
Number of registered agricultural enterprises (except family farms)	3	0	0	1	1	0	0	0	1
Number of registered shops, restaurants, transporters and other services	1,240	202	221	262	40	12	319	20	164
Number of manufacturing companies	49	1	0	10	0	5	6	12	15
Number of registered forestry enterprises	35	0	2	21	0	0	0	3	9
Number of registered mining companies	22	0	0	2	0	1	6	8	5
Number of financial institutions	33	4	4	5	0	1	4	7	8
Number of other commercial institutions	124	1	0	85	0	0	33	0	5
Estimated number of informal enterprises (not registered)	85	n/a	10	2	n/a	n/a	n/a	3	70
Employment									
Number of people employed in 2008 by companies or any other enterprises	14,035	4,189	2,368	1,252	612	373	3,039	1,171	1,031
Investment									
Amount invested in 2008 by private sector	1,353,902,696	1,000	10,000	11,267	n/a	12,429	n/a	1,345,000,000	8,868,000
Markets									
Number of markets, operating at least weekly	41	7	6	3	1	4	12	5	3

Note: These data are not comprehensive as different companies and business are registered with different departments and not all departments were able or willing to provide detailed information. The number of informal enterprises reflects a rough estimate, made at provincial level and could not be verified.

Source: Unofficially collected at Provincial Level

13.10.2 Farmers in 2008, by District

Credit	KAM	Angkor Chey	Banteay Meas	Chhuk	Chumkiri	Dong Tong	Kampong Trach	Teuk Chhou	Kampot
Volume of credit provided to farmers in 2008	13,572,052	244,980	2,639,732	3,787,185	969,207	311,990	3,057,112	1,320,846	1,241,000
Number of farmers receiving credit in 2008	30,406	2,355	6,984	9,158	1,845	1,369	3,134	4,658	903
Volume of credit provided to companies in 2008	8,611,000	1,497,000	n/a	n/a	n/a	n/a	n/a	n/a	7,114,000

Note: Please note that these data are not necessarily complete or correct. The data are derived from government agencies at provincial and district level which used different recording systems, did not always have complete data or were, sometimes, less than willing to share their data.

Source: Unofficially collected at Provincial Level

SECTION E: POVERTY DATA

14 Data on Poverty

14.1 Predicted Poverty Rates for 2009, by commune

The **Predicted Family Poverty Rate** is based on a statistical model (robust multilevel mixed effect regression) at village level developed by the NCDD M&E Unit and uses CDB data for making an estimate of the predicted poverty rate (this is: *the portion of total families in the district or commune who are expected to be poor*) for the following year using current year data.

The basis for this predicted poverty rate also uses IDPoor (a project of the Ministry of Planning with technical assistance provided by GTZ) data

Commune	2004	2009
Damnak Sokram	32.10%	28%
Dang Tong	29.30%	23.50%
Khcheay Khang Cheung	29.20%	22.60%
Khcheay Khang Tboung	28.60%	26.50%
Mean Ritth	33.10%	26.10%
Srae Chea Khang Cheung	30.90%	26.30%
Srae Chea Khang Tboung	25.80%	24.10%
Totung	26.80%	23.70%
Angk Romeas	31.70%	25.10%
L'ang	29.90%	23%

14.2 Poverty data from survey

14.2.1 Identification of Poor Households Program (IDPoor)

The Ministry of Planning IDPoor Program has developed standardized Procedures for Identification of Poor Households in rural areas. These Procedures are implemented using a participatory and consultative process by sub-national government structures and community representatives.

The IDPoor Program is managed by the Ministry of Planning (MOP), in cooperation with the Ministry of Interior's Department of Local Administration (DOLA). The program is supported by the Federal Republic of Germany, with technical assistance provided by German Technical Cooperation (GTZ). In 2009, AusAID also provided funding support to the Program.

Objective

The IDPoor Program aims to implement the Procedures for Identification of Poor Households in rural areas as widely as possible, in order to provide data on the level of poverty of areas and households that can be used by a large range of institutions and organizations for targeting services and development assistance to poor areas and poor households.

Coverage: During 2007, 2008 and 2009 the IDPoor Procedures have been implemented in 18 provinces (with partial or complete coverage), covering a total of around 7000 rural villages. The MOP and a number of NGO partners who are Health Equity Fund Operators have collaborated in collecting this data from different areas.

Categorization: Identified poor households are classified under two poverty categories: Poor Level 1 (very poor), and Poor Level 2 (poor). Households are classified based on data

collected using a standard questionnaire, together with consideration by villagers of these households' special circumstances.

Further information: Please go to the IDPoor Program webpage at www.mop.gov.kh/Projects/IDPoor/tabid/154/Default.aspx

This District has not yet been covered by IDPoor